COSHOCTON MORNING TRIBUNE

VOL. VIII, No. 297. THE PAPER THAT PRINTS THE NEWS SATURDAY MORNING, AUGUST 18, 1917. THE PAPER THAT EVERYBODY READS TWO CENTS

Heights About Lens Scene Of Mighty Battle

Allies Check Violent German Counter Attacks

Gain Small Advantage On Verdun Front; Heavy Losses Offset This

British Have As Their Objective The German Railroad Bases Of Staden And Roulers—Germans Fire St. Quentin Cathedral

The irregular counter attacks having failed with serious losses the Germans in the Ypres area of the western front have not resumed their attempts to regain the ground taken Thursday by the Anglo-French offensive.

On the north wing of this front the French have repulsed repeated heavy counter attacks made Friday by the Germans along the Steembeke river. Elsewhere on this front, the last report from Field Marshal Haig says there has been no change. In addition to capturing more than eighteen hundred prisoners the entente allies captured twenty-four guns from the Teutons.

"Plugging At Lens"

While admitting the allies gain along the Yser river Berlin claims that most of the British attacks were repulsed and that Langemarck is still in the possession of German hands. This claim is emphatically denied at the London war office.

Between Loos and Lens the Canadians are plugging away toward the capture of the last named town. They further progressed west of the place. The number of prisoners taken in the last offensive by the Canadians now totals 1120 men.

The German Crown Prince is not yet convinced that the French positions along the Aisne front are invulnerable as he launched another attack and like the rest it has failed.

The Austro-German offensive in southwest Moldavia apparently is slowing down before the stubborn resistance of the Russians and Rumanians. Petrograd reports the repulse of several attacks in this area.

The Germans made violent and repeated efforts last night to regain important positions recently wrested from them by the French and British. They gained some small advantages on the Verdun front; otherwise the only result of their attacks was to add to the heavy losses which they have sustained in their fierce local offensive operations of late.

The British report three counter-attacks against their new lines near Loos. At the second effort the Germains gained slight successes at points but were driven back again and the third assault failed to shake the British defense. Heavy artillery fighting is reported in the Ypres sector, where the British, after gaining high ground

(Continued On Page 3)

LATEST PORTRAIT OF NEW RUSSIAN AMBASSADOR.

CENTRAL NEWS PHOTO SERVICE, NEW YORK.

A new portrait of M. Boris Bakhmeteff, the new Russian Ambassador to the United States, who, a few days ago, presented his credentials to President Wilson, and was formally received as the first permanent diplomatic representative of the Russian democracy.

Tenth Regiment O.N.G. May Be Broken Up Say Several State Officers

COLUMBUS, O., AUG. 17.—Friends of Colonel C. C. Weybrecht of Alliance, are urging the war department to transfer him from command of the new Tenth Ohio regiment to the Eighth infantry, succeeding Edward Vollrath, of Bucyrus. Some state officers predict that the new Tenth regiment will be broken up and distributed among other units in order to make the latter conform to the new plant of divisional formation.

The decision of the war department to send the Ninth Battalion of negro soldiers to Montgomery, Ala., as part of the Ohio National Guard division was interpreted by state military officials today as meaning that railroads and industrial plants will have to use their employes for guard duty. It originally had been planned for the negro troops to remain in Ohio to do guard duty.

Local guards are a part of the Tenth Regiment O. N. G.

HOGS ARE NOW NEAR $20 MARK AND TOP PRICES NOT REACHED

CHICAGO, AUG. 17.—While hogs jumped 25 to 37 cents higher, to a top price of $18.90 today, cattle dropped ten to fifteen cents lower and sheep ten to twenty cents lower than yesterday's close.

Unless the government takes prompt action, hog buyers say the price tomorrow will be $19 and the $20 mark will be reached next week.

Many underweight, poorly fed and tubercular animals are being slipped into the market here and, in spite of this, dealers said today there seems to be only about half enough hogs to meet the market demand.

Many hog buyers have been forced out of the market. Poorly fed cattle are reported coming from Wisconsin and the Kansas shipments are crowded because of the failure of the corn crop there.

$19.50 IN PITTSBURG

PITTSBURG, AUG. 17.—Hogs scored a 25 cent advance here today, the new top figure of $19.50 a hundred lbs.

MEAT PRICES HIGHER

WASHINGTON, AUG. 17.—Despite the prohibitive prices to which meat has soared, and the almost hourly increases no action to regulate the price will be taken by the food administration until sugar is regulated. Governmental control of sugar may be expected "very shortly" it was stated today. Powerful interests have brot some pressure to bear to prevent it, but the willingness of sugar men to suspend all dealing in futures was interpreted as an indication that when the government takes over the supply co-operation by sugar interests will be readily given.

$18.85 IN ST. LOUIS

EAST ST. LOUIS, ILL., AUG. 17.—Hogs took another leap of 25 cents today reaching $18.85 for mixed and good, the highest price in the history of the country.

Regular Army Now Above War Strength

WASHINGTON, AUG. 17.—War volunteers for the regular army have reached a total of 16,347 men, bringing the roll to 7000 in excess of the authorized war strength.

Since the total quota for the expanded army was filled several days ago, recruits have continued to enlist at an average of more than 1000 men a day. They will be needed and the recruiting service will not relax its efforts.

There still are 25 states that have not supplied the number of men allotted to them in the distribution of the total quota, but some of the other states have furnished their quota several times over.

California, with a quota of 4754, has furnished 7158; Nevada, with a quota of 102, has furnished 926. Wyoming, with a quota of 250, has furnished 949. Pennsylvania, with a quota of 15,350, has furnished 21,167. New York, with a quota of 18,226, has furnished 20,977. Illinois, with a quota of 11,276, has furnished 16,218.

THE WEATHER

FOR OHIO—Fair Saturday, Sunday cloudy.

NEW ENGLAND GUARDS WILL PRECEDE THE RAINBOW DIV.

War Department Officially Confirms Report That They Will Leave Soon.

WILL NOT GO TO SOUTHERN CAMPS

If Equipment Is Completed And Details Arranged They Leave First.

WASHINGTON, AUG. 17.—Official confirmation of the report that troops of the New England National Guard will go to France with or preceding the Forty-second "rainbow" division, was issued at the war department today.

Major General Clarence R. Edwards of Cleveland will command the division.

That the New England or Twenty-sixth division, will see service abroad at an early date was indicated in the announcement that it will not go to camp in the South as a whole. These units selected for service in France, not as yet designated will remain in the North, ready for embarkation.

It is believed possible the Twenty-sixth may leave ahead of the Forty-second if equipment can be completed and other military details arranged before the "Rainbow" division is ready.

Allies To Demand That The Kaiser Talk Terms First

Central Powers Must Plainly State War Aims

Purposes Of President Wilson In Full Accord With Allies' Aims

Effort Of Pope Benedict To Bring About Peace Will Fail Is General Belief—Time Not Yet Ripe For Results From Such Proposals

(By Associated Press)

WASHINGTON, AUG. 17.—That the government is determined to give Pope Benedict's peace proposal the most deliberate and painstaking consideration before framing a reply was evidenced today by developments at both the White House and the state department. The cabinet held its firts session today since the arrival of the note.

There has been no general discussion of the subject because President Wilson is understood to believe that there must be a thoro analysis of all the questions evolved before such discussion would be profitable.

Secretary Lansing and his advisors, on whom most of the responsibility for making this analysis will rest, continue their study of the Pontiff's suggestions with every indication that it would probably be several days before any concrete step would be expected.

WASHINGTON, AUG. 17.—In official quarters the view is expressed that the vatican's peace proposal will not be ignored by any country at war with Germany. It is altogether likely, so it was asserted here today, by men who are in position to speak authoritatively, that the answer will be such as can be summed up in this one sentence: "Let Germany speak first."

It is certain as anything can be that the allies, and this includes the United States, will act in concert in disposing of the vatican's proposal. An exchange of views is now taking place and it was intimated today that within the next 24 hours the allies will have determined on the general form of response that will be made to the proposal. Undoubtedly one high official of this government said today, the motive of the pope will be praised, but the view will be expressed that until the Central powers palinly define their aims and objects in the war, the allies are obliged to refuse to give serious consideration to peace proposals that come from any other quarter.

Hold Pope Is Sincere

No one, of course, questions the motives of the vatican or doubts the sincere desire of the pope, a desire that is shared by the peoples of the entire world for that matter, that the war be brought to an end as soon as this

(Continued On Page 3)

The First Called Off For France

Friends and relatives of the fifteen men of Company I, who were selected to join the "Rainbow Division" of the Fourth Ohio Regiment, bade the "first called" men a farewell Friday morning when the men entrained for Camp Perry. Scarcely a person in the vast crowd that witnessed the departure of the soldiers had a dry eye when the train left this city.

A train of soldiers passed thru Coshocton on the Pennsy railroad Friday evening. They were eastward bound. As the train passed Main street the pedestrians who saw the soldiers, gave a rousing cheer, automobile horns were tooted and the soldiers returned the cheer.

WASHINGTON, D. C., AUG. 17.—Owing to various matters that are coming up to cause delay, the Rainbow division," of which the Fourth Ohio is to be a part, may be held at Mineola, L. I., until the middle of September before sailing for France, Gen. W. A. Mann said today.

Baptists Meet At Mill Fork

The Coshocton County Baptist Association held a meeting at Millfork Wednesday, Thursday and Friday.

Time is a great softener, but it must work overtime on a Kiefer pear. What's become o' th' ole time country dude that shaved with a barlow knife?

What? Aren't There Angels That Are Fat?

DETROIT, MICH., AUG. 17.—An angel at the gates of a local cemetery was declared too fat today, and a judge ordered the sculptor to remodel the angel into a slim one.

Managers of the cemetery had complained of the angel's obesity.

Officer Courtwright Springs A New One

William Massey, colored porter at the Standen hotel, while intoxicated Friday morning, persisted in borrowing and riding bicycles. Complaint was made to police headquarters and Officer Courtright was instructed to watch for Massey.

When the porter attempted to ride past the officer he was told to stop. He did not heed the call and Officer Courtright stopped Massey in a novel fashion. The officer threw his mace, striking Massey in the back then as the club dropped it became entangled in one of the wheels, causing Massey to fall. He was then lodged in the city prison on a charge of intoxication.

Dennis Wolfe to Leave For France

Dennis M. Wolfe, of near Wills Creek, who enlisted in the medical department of the U. S. army a short time ago is now awaiting orders to embark for France.

In a letter to The Tribune Mr. Wolfe says in part. "I am now on Governor's Island awaiting a transport to France. I am in the first detachment from Fort Benj. Harrison to be sent abroad."

Copies Of Law Received Here

A number of copies of the laws of Ohio as enacted by the recent legislature have been received by the county auditor and are to be distributed to the various justices of the peace and magistrates, also school boards and township officials who may desire the same.

Alabama Strike Held Up By Wm. Green's Orders

WASHINGTON, AUG. 17.—Alabama coal miners called to strike, 25,000 strong tomorrow night, were directed by union officials today to remain at work pending the conference between Secretary of Labor Wilson, coal operators and labor union leaders.

A telegram was sent to all the districts today informing the men to remain at work until next Thursday when the result of the conference will be made public. The telegram was sent by Secretary Wilson, John P. White, president of the United Mine Workers of America and William Green of Coshocton national secretary of the mine workers.

A conference between union officials, Alabama officials and President White and officials of the state labor department was held today. Upon receipt of the telegram from the Secretary Wilson the strike was postponed.

Highway Contract Let At Columbus

Award of the contract for the construction of the Coshocton-Mt. Vernon road in Bethlehem and Jefferson township, was made at Columbus by the State Highway department. The bids were as follows: S. A. Palmer, of Marietta, bituminous macadam on gravel on a, $46,262; and S. C. Kissner & Sons, of Delaware, two course water bound gravel, $35,143.39.

The estimated cost for the construction of 3.6 miles was $47,992.85. The date for completion is set for July 1, 1918.

Local Man Is On The Border

William McKinley Smith, son of Mrs. C. W. Smith, of Eleventh street, is with the United States cavalry on the Mexican border. He is contemplating asking to be transferred to the infantry, has he does not think the cavalry will go to France.

Leon Brushwood, of this city, who is with the cavalry at Laredo, Tex., may also be transferred to the infantry for the same reason.

Candidates Must File Statement Of All Expenses

W. H. Williams, Democratic candidate for the nomination as city auditor, filed his expense statement with the board of election last night. Williams declared the nomination cost him just $3.

All candidates whether elected or not or whether they had expenses must file a statement with the board. These statements must be filed by August 24 under penalty of prosecution.

Mrs. L. E. Tyler Fractures Arm

L. E. Tyler, of this city, received word Friday that his wife is suffering from a broken left arm. Mrs. Tyler is visiting at Flint, Michigan, where the accident occurred last Tuesday. Mrs. Tyler sustained a number of minor injuries when she accidentally fell.

Burns Her Finger Then Breaks Hand

Mrs. Ralph Rodgers, of this city, broke the fourth metacarpal bone in her right hand Wednesday, but did not know of the injury until Friday.

Mrs. Rodgers burned her finger Wednesday, and in jerking it away, struck it on the stove and broke the bone.

Dr. Smailes gave medical attention.

New Enlistments Reported Friday

Lowell Miller, of this city, and George Coverdale of Adams Mills, enlisted in Company I Friday.

SHIPPING NOTE.

Samuel Clark, of this city, shipped three horses to aZnesville Friday. The horses will be entered in the races at that city.

Wise Spiders Turn Prophets

BALTIMORE, AUG. 17.—Employes of the Mt. Vernon Woodberry Cotton Duck mill were deeply interested today in two cobwebs found on either side of the entrance gate.

The spider on the right had made his web in a form which spelled in bold letters "War Ends in September," while his neighbor on the left told in letters just as plain, "Victory for America."

Bethlehem Grange Picnic August 23

The Bethlehem grange will hold an all day picnic at the Hamilton grove, near Warsaw, August 23. Past Master T. C. Layland will deliver an address. Other addresses will be given in connection with an appropriate program. The committee in charge promises considerable amusement. The public has been invited to come with well filled baskets.

Train Strikes A Ford Automobile

As the Wheeling & Lake Erie passenger train backed from the lower station Friday the rear coach struck a Ford automobile at the McClain avenue crossing. The machine was driven by Benton Porter, of McClain avenue. Porter escaped injury. The car was slightly damaged.

Clarence White Has Hand Hurt

Clarence White, of East Main street, ran a fish hook in his hand while fishing on the Moore farm last evening. Dr. Smailes removed the hook.

"THEY'RE DEAD"

Marion "Mal" Rose offers a reward of $100 fo rinformation leading to the conviction of the person or persons who poisoned his three dogs Friday evening. The canines were prized pets.

COSHOCTON MORNING TRIBUNE

An Independent Daily Newspaper

Entered as second class mail matter at the postoffice at Coshocton, O., under the Act of March 3, 1879.

Resolutions and obituaries are charged for at the rate of 25 cents an inch; cards of thanks at 5 cents a line.

The Tribune is served by The Associated Press, The American Press Association, and The International Syndicate.

Member of The Audit Bureau of Circulations, The Ohio Select List, the A. N. P. A., and Gilt Edge List.

Published every morning except Monday by THE TRIBUNE COMPANY, 116 North Sixth Street, Coshocton, Ohio.

Eastern Representative—Robert E. Ward, Brunswick Building, New York.

Western Representative—Robert E Ward, Room 1300, No. 5, South Wabash Ave.

SUBSCRIPTION RATES

By Carrier, a week .... 10c | By Mail, a month 25c
By Carrier, a year .... $5.00 | By Mail, a year $3.00

All mail subscriptions are payable in advance and paper stops on expiration. This is to comply with postoffice rulings and there will be no deviation therefrom.

Communications must be signed by the authors, written on one side of the paper only, and shall not be in excess of 400 words. The paper reserves the right to reject such communications as it sees fit.

The Morning Tribune is not responsible for any unsolicited manuscript which is not plainly marked with the name and address of the sender and accompanied by sufficient postage for return.

The circulation of The Morning Tribune from Apr. 1, 1914, to Apr. 1, 1915, has been audited by THE AUDIT BUREAU OF CIRCULATIONS and the figures verified under date of July 10, 1916.

WHAT OUR BOOZE BILL WOULD DO

The government is casting about for new sources of war revenue. It needs immediately something more than $2,000,000,000. It will get it, of course, and as much more as it needs. There are no hidden springs of national wealth to tap and there is no mystery about where the money is to come from.

It will come from the pockets of the people, and from the ability of the latter to spend money for booze it would seem that it will be no hardship for them to furnish it. Last year the American people dug down deep into their pockets to the tune of $2,428,000,000 to pay their liquor bill. This would meet the government's current needs and leave nearly half a billion for the building of a navy and airship fleet that could shortly bring an end to the war and the ambitions of German Junkers.

Some mathematical genius asks what we could do with this extra half billion and then proceeds to answer his own question. He says it would build ten battleships at a cost of $11,500,000 apiece; five battle cruisers at $16,500,000 apiece; five scout cruisers at $5,000,000 each; twenty torpedo boat destroyers at $1,200,000 apiece, three fuel ships at $1,500,000 each; ten gun boats at $900,000 each and then leave considerably more than $100,000,000 for their armor and armament not included in the above figures.

But the trouble with Americans is that they are sinking that much wealth annually and have nothing to show for it at the end of the year. If we should try for the space of five short years the plan of paying our tax bill with our booze bill we would be so far ahead of the game in other than financial ways that we would never think of going back to the old way.

And it begins to look as if Ohio were going to start in on the new plan next November.

THAT STOCKHOLM PEACE CONFERENCE

For months the newspapers of Europe and America have devoted much space to a discussion of the coming "Stockholm peace conference." Assuming, and perhaps rightly so, that this conference is the creature of German scheming and diplomacy, the allied governments have steadily refused to give their consent that any of their citizens may attend as delegates.

Perhaps legally and technically the allied governments are right in this decision, even when it is understood that the delegates desiring to go are entirely unofficial in their capacity and do not represent the governments of which they are citizens. Unauthorized parleys of this kind between citizens of different nations are forbidden by the laws of practically every nation, our own included. This stand is based on the theory that with respect to the high matters of peace and war a nation is a unity, and negotiates, if it negotiates at all, thru its official agents.

But, looking to the practical side, The New York Globe says that "much is to be said in permitting participation by delegates from the Allied countries. Distrust of the gathering is natural, for it is a result of the pro-German propaganda carried on in Russia and has been openly promoted by the German government, which hopes to win by negotiation a victory that it despairs of winning by war. Nevertheless, refusal to allow participation will furnish basis for misrepresentation. It will be said by the German war lords once more that the Allies are possessed by the spirit of malevolent conquest, and wavering Germans will be cajoled into supporting their war lords. In Russia and in the neutral countries it will give German propaganda a new hand. Even in Allied countries it is possible division will develop.

On the other hand, if the conference were held, there is reason to hope it might be used as an effective instrument to knock down the house of fraud that Germany is seeking to raise. The Allies do not fear argument or discussion. Their interest lies in constantly emphasizing how the war began, how it has been conducted, and the issues it involves. No good opinion can be entertained of Scheidemann and the kaiser Socialists of Germany. But the best antidote for their sophisms is the truth. No Ally need fear to meet Scheidemann or any one else in discussion.

So far as this country is concerned Messrs. Hillquit and Berger are of course not appropriate delegates. They are too strongly tinctured with pro-Germanism. They are not to be trusted to uphold the Allied cause. But no similar fear need attach to representatives of the labor masses of America designated by Mr. Gompers and the American Federation of Labor, or such real Socialists as Charles Edward Russell, Walling, or Spargo, or Benson. The latter would not be German agents and could hold their own in debate.

It is highly probable that Germany set this conference project afoot. But this should not be controlling. It is possible to control it in the interest of true peace and true internationalism. It will be recalled that there was considerable irritation when President Wilson, in advance of the entry of this country into war, asked the Allies to state their peace terms. Yet it is now admitted that he served the Allied cause. It gave the Allies a chance to reiterate principles that cannot too often be stated, and exposed the fact that Germany was unwilling to answer. Similarly the Stockholm conference might further contribute to putting an end to fake peace propaganda."

People can get used to most anything. The prediction was made a year or so ago that if hogs ever went to $14 the ultimate pork consumer would quit eating it. But we saw a man carrying home some pork chops yesterday just as if hogs weren't bringing $18.25.

A Washington dispatch says: "The character of the German government is the one great obstacle just now to the consideration of peace proposals." Yes, and the character of the same government three years ago was one of the chief causes of the war.

American soldiers have marched thru the streets of two great European capitals this summer, Paris and London, and all that remains for them to do now is to walk down the streets of another capital whose initial letter is "B."

In Civil war times it was said that every Kentuckian was a colonel. From the number of officers on the streets of Ohio towns now one is forced to wonder what the army will do for privates to fill the ranks.

The war department says one of the great needs of the army just now is cooks. Likewise certain public eating places all over the land have been suffering in the same respect for a great many years.

The Wise Guy says: where's the consistency of these geezers with whisky-varnished noses ridiculing women with painted cheeks?

AFTER THE WAR

BY WALT MASON

[illegible]

FIRE TIPS

GOOD NIGHT-WATCHMAN ADDS TO EFFICIENCY OF SPRINKLERED PLANTS.

Basements Breed Fires and Require Constant Attention—Fire Chiefs Alive to These Situations—Are Manufacturers?

A sprinkler system, never inspected is liable to fail at the crucial moment.

A basement (in a sprinklered plant) that is not equipped with sprinklers, is a constant menace to your property and that adjoining.

A poor night watchman is a fire menace, the absence of one, a danger to your community.

Working together, a sprinkler system that is installed from basement to loft, coupled with the services of an efficient and alert night-watchman, and with frequent inspection of the mechanical equipment both day and night, makes for the safety and conservation of property.

Foodstuffs and Munitions.

When it is figured that on an ordinary brick manufacturing plant (depending of course on its occupancy etc.) an insurance charge from 8 cents to 50 cents per thousand is made on sprinklered plants as against 75 cents to $1.50 per thousand on an unsprinkled business, it is easy to figure out what sprinklered protection means in dollars and cents.

In the federal and Ohio State inspections it has been found that not only valuable sprinkler systems have been neglected but also that plants of immense intrinsic worth are wholly unguarded at night that is have no night watchmen.

Is this Conservation? Is this safeguarding the sinews of war as required by both state and federal authorities?

Aids Small Communities.

At the Springfield Convention of the Ohio State Association [illegible] D. K. Moses of Warren [illegible] to sprinkler [illegible] he had been [illegible] of ability and [illegible] night watch[illegible] reliable [illegible] its own effective [illegible] equipment, especially [illegible] plants. He urged the general adoption of his plan wherever [illegible] possible. Especially did he recommend this plan for the small communities.

Chief S. F. Hunter of Springfield, told of a case where a night watchman turned off the water when he saw it running down the stairs, and before he learned where the fire was!

An instance from Dayton, showed that a night watchman in an unsprinklered plant saw a fire in a sprinklered plant across the railway tracks. These instances show the value of a trained, alert, thinking night watchman.

Double Vigilance.

The April Quarterly of the National Fire Prevention Association has an interesting series of tables on sprinkler risk fires. Data on 1243 fires in 1916-17, show 666 occurring from 6 a. m. to 6 p. m., and 577 from 6 p. m. to 6 a. m. On a total of 1249 fires in the same period, 699 were discovered by employees; 159 by watchman; 274 by sprinkler alarm; 56 by outsiders; and 21 by supervisory system. All these fires occured in properties equipped with sprinklers.

When you add the vigilance of the watchman to the work of a sprinkler head, you readily see the value of the double protection.

Basement Sprinklers.

Manchester, N. H. The state legislature having failed to pass a bill to encourage basement sprinkler equipment on the ground that it put a financial burden on the property owners, suffered a fire originating in the basement of a four-story mercantile office and apartment building, May 11 of this year, that cost a toll of four human lives and [illegible] property loss of $[illegible].

At the recent national convention of fire chiefs held at Cincinnati, Frank E. Henderson, former head of the St. Louis department, said that if he knew the congested district of this city had basement equipment he "would be able to sleep nights."

Play Safe.

You wouldn't let your garden hose go long [illegible] of water, nor tightly [illegible] well and set it away in a closet [illegible] yet our inspectors found within a few days, valuable sprinkler equipment that has been inoperative for two weeks. This condition was, of course, at once remedied. In other places five extinguishers were so [illegible] as to be wholly valueless. [illegible] places there were sprinklers but no night watchman.

Play safe! Have night watchmen, night inspectors.

Any loss at any time is a real and consequential in war time the conservation [illegible] is perhaps the most vital.

This is no time to have your machinery under the ruins in the cellar.

This is no time to stop to rebuild.

Iron and steel are needed elsewhere, where the schrapnel crackles, and the guns roar! ! !

Try a Tribune Want Ad.

MISSES' AND CHILDREN'S STRAP SANDLES

Misses Patent Straps sizes 11 to 2, now $1.50 and $1.75
Children's Patent Straps, sizes 6 to 11,
now .... $1.00, $1.25 and $1.50
Infants' Patent Straps, sizes 2 to 5, now 75c and $1.00

Brendel Bros. Fitters Of Feet

FOURTH AND MAIN STREETS

SUNDAY
--IN OUR CHURCHES--

Pastors are requested to mail or bring in their weekly church notices, written out, just as they desire them to appear in this column, not later than 5:30, P. M., each Friday, to insure insertion. Thus all errors, due to misunderstanding on the telephone will be avoided.

FIRST CHRISTIAN CHURCH.

Seventh and Poplar Streets.
Sunday school at 9:15, a. m.
Morning service at 10:30.
Y. P. C. E. at 6 o'clock.
Evening service at 7:00.
Junior Endeavor at 5:00.

GRACE METHODIST EPISCOPAL.

Corner Fourth and Walnut Streets.
Rev. Dr. E. O. Buxton, pastor.
Sunday school at 9:15, a. m.
Gilbert McKee, superintendent.
Morning service at 10:30.
Morning topic: "Thy Peace Like a River."
Senior League at 6:30 P. M.
In the evening there will be a stereoptican lecture on "Child Life in Heathen Lands."
Evening service at 7:30.

CHURCH OF CHRIST-DISCIPLES.

Corner Main and Eighth Streets.
Rev. C. H. Hood, pastor.
Residence, North Twelfth street.
Bible school at 9:15 a. m.
Morning service at 10:30.
Christian Endeavor at 6:30.
No evening service.

SACRED HEART CHURCH.

Burt Avenue.
Rev. Father Slattery, pastor.
First mass at 7 a. m.
Second mass at 9:00 a. m.

EMMANUEL EVANGELICAL LUTHERAN.

Walnut and Seventh Streets.
Rev. A. B. Markley, Ph. D., pastor.
Sunday school at 9:15 A. M.
Morning service at 10:30
Luther League at 6:15 p. m.
Topic: "My Church Home."

ST. PAUL'S LUTHERAN CHURCH.

Sunday school at 9:00 a. m.
No preaching August 19.

TRINITY CHURCH EPISCOPAL

Corner Main and Seventh Streets.
Rev. Victor A. Smith, rector.
Sunday school at 9:15 A. M.
Holy Communion at 8 a. m.
No service at 10:30.

PLEASANT HILL BAPTIST.

Preaching at 2:30.

UNITED BRETHREN

Corner Park Avenue and Orchard street.
Rev. L. J. Hopper, pastor.
Sunday school at 9:15.
W. H. Ross, superintendent
Morning worship at 10:15.
Morning subject. "Looking on the Field."
Christian Endeavor at 6:30 o'clock.
Evening subject. "The Highway of Holiness."
Evening service at 7:30
A cordial invitation is extended to all. Strangers are welcome.
Prayer meeting Wednesday evening at 7 o'clock.

SALVATION ARMY.

Citadel, North Third Street.

Sunday
Sunday school at 9:15.
Holiness meeting at 10:30, a. m.
Praise service at 3 o'clock.
Young people's meeting at 6:30
Salvation service at 7:30 P. M.

Week Night.
Monday, Soldiers' meeting (private)
Tuesday, Band practice.
Wednesday, Thursday and Saturday, Public meetings. Open air meetings Thursday, Saturday and Sunday at 6:30.
Army band will play for open air meetings.
Mildred Douglass, Adjutant.
Emma Schroeder, Ensign, officers in charge.
Revival meetings at 7:30.

FIRST BAPTIST CHURCH.

Chestnut Street, near Sixth.
Dr. C. J. Rose, pastor.
Sunday school at 9 o'clock.
Morning sermon at 10:30.
Evening service at 7:30.

CHRISTIAN UNION CHURCH.

Corner Vine and Eighth Streets.
Rev. J. F. Porter, pastor.
Sunday school at 9:15.
Floyd Compton, superintendent.
Morning sermon at 10:30.
Wednesday evening prayer service at 7:30.
Christian Endeavor at 6:15.

GERMAN EVANGELICAL CHURCH.

South Eighth Street.
Rev. H. Kamphausen, pastor.
Sunday school at 9:00 a. m.
Morning service at 10:00 o'clock.

CANNING TIME

Is the Time to Buy

We are giving you the best bargains we ever did all this week. Limited stock. Come early.

SPECIAL! SPECIAL!

8 qt. Pure Aluminum Kettle. Regular price $2.25, special $1.48
6 qt. Pure Aluminum Kettle. Regular price $1.75, special 98c
6 qt. Pure Aluminum Berlin Kettle, insert cover. Reg. price $2.50, special .. $1.75

We positively guarantee every one of these kettles to be first class in every way.

Central Hardware Co.
BUSY STREET .... SIXTH AND MAIN

Evening service at 7:30.

CHRISTIAN SCIENCE.

Services held in the Hall building, South Sixth street.
Sunday school at 9:30, for pupils up to 20 years of age.
Sunday morning services at 10:30.
Wednesday evening service at 7:30.

FIRST PRESBYTERIAN CHURCH.

Fourth and Chestnut Streets.
Rev. D. C. Boyd, pastor.
Morning service at 10.30.
Sunday school at 9:15 A. M.
No evening service.

ROSCOE CHRISTIAN UNION CHURCH.

Sunday school at 1:30.
Rev. J. F. Porter, pastor.
William Shrigley, superintendent.
Open air meeting at 7:30 at the town pump.

LODERS CHURCH.

Morning service at 10:30. [illegible] evening at seven o'clock.
Sunday school at 1:30.
Sermon by pastor at 2:30.

M. P. CHURCH.

Corner Walnut and Eighth Street.
Rev. A. B. Williams, pastor.
Sabbath school at 9:00.
Mid-week prayer service Thursday Evening service at 7:30.

HELMICK BAPTIST.

Rev. C. C. Erwin, pastor.
Sunday school at 10:00.
Preaching at 11:00 the second and fourth Sundays of each month.
Preaching at 7 p. m. second and fourth Sundays.

FRESNO M. E. CHURCH.

C. T. Goodwin, pastor.
Sunday school at 9:00 a. m.
Morning service at 10:00.
Evening service at 7:30.

WARSAW M. E. CHURCH

Rev. H. B. Allen, D. D., Pastor.
Sunday School 9:00 A. M.
Sermon at 10.00 a. m.
Morning topic: "Hazarding Life."
Union service at 7:30. Illustrated talk on "Sunday School in Many Lands."

SHILOH BAPTIST CHURCH.

Burt Avenue.
Preaching at 11:00 a. m.
Sunday school at 9:30.
B. Y. P. U. at 6:30.
Evening service at 7:30.

AMITY UNITED PRESBYTERIAN.

Geo. W. McBride, Pastor.
Ray Overholt, Superintendent.
Bible school at 9:00 A. M.
No preaching during August.

FRESNO UNITED PRESBYTERIAN.

Bible school at 9:00 o'clock.
S. C. Wyler, Superintendent.
Christian Endeavor at 6:30 P. M.
No preaching during August.

BAKERSVILLE PRESBYTERIAN.

Geo. W. McBride, Pastor.
Bible school at 9:00 a. m.
No preaching during August.

ROSCOE M. E. CHURCH.

Sunday school at 9:00 a. m.
Preaching service at 10 a. m. Second and fourth Sundays.
Preaching at 7:15 p. m. First and third Sundays.

CANAL LEWISVILLE M. E. CHURCH

Sunday school at 9:00 a. m.
Preachin at 10 a. m. First and third Sundays.
Preaching at 7:30 p. m. Second and fourth Sundays.

COSHOCTON CIRCUIT METHODIST PROTESTANT CHURCH.

Rev. A. R. Read, pastor.

AT THE CITADEL.

Rev. W. E. Hopkins, pastor of the Jonesville M. E. church will preach at the Salvation Army citadel Sunday evening. The service will begin at 7:30 o'clock.

A Clear Skin

[illegible]
Get a Box To-Night. 10c and 25c Box.
R&G PILLS

HOGWALLOW LOCALS

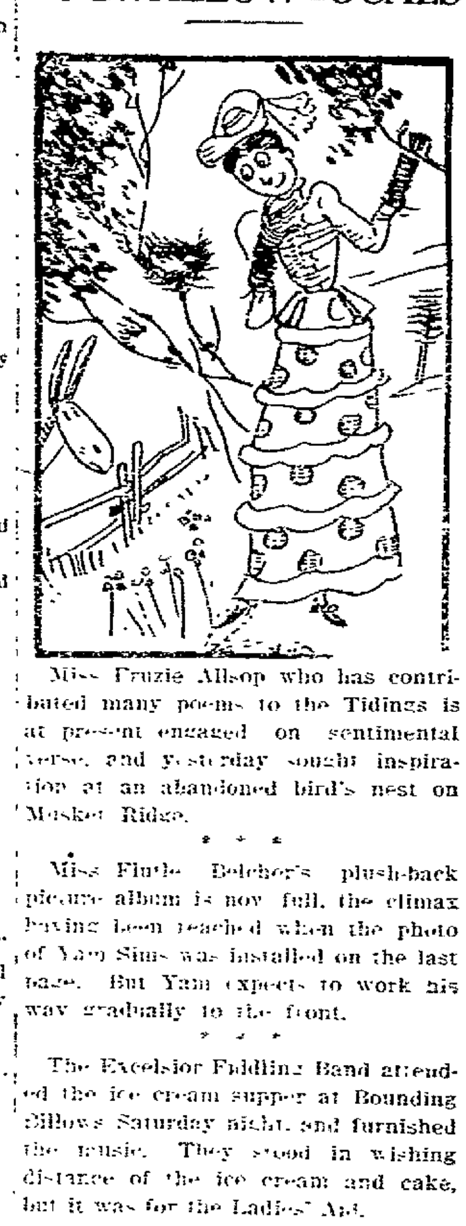

Miss Fruzie Allsop who has contributed many poems to the Tidings is at present engaged on sentimental verse, and yesterday sought inspiration at an abandoned bird's nest on Musket Ridge.

* * *

Miss Fluttie Belcher's plush-back picture album is now full, the climax having been reached when the photo of Yam Sims was installed on the last page. But Yam expects to work his way gradually to the front.

* * *

The Excelsior Fiddling Band attended the ice cream supper at Bounding Billows Saturday night, and furnished the music. They stood in wishing distance of the ice cream and cake, but it was for the Ladies' Aid.

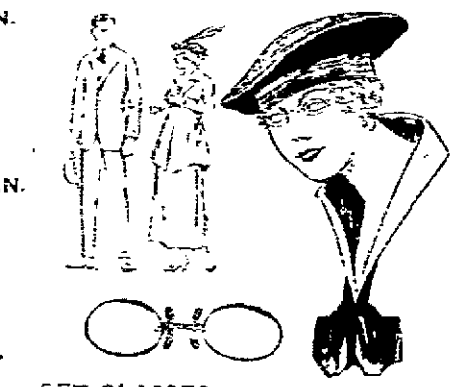

GET GLASSES

that improve your appearance as well as your sight. Come and have us examine your eyes. When we have decided upon the lenses. we study your features and mount the glasses in the manner best suited to your facial formation. There is no charge for the latter service. We charge only for the glasses.

R. V. LEE
531 MAIN STREET
COSHOCTON, OHIO

THE BROOME & HERBIG CO.
SERVICE PRINT SHOP QUALITY
ALL KINDS OF PRINTING
CITIZENS PHONE 61 FORBES BUILDING
BELL PHONE - 216 COSHOCTON, OHIO

Mystic TO-DAY | **CHARLEY CHAPLIN in "MUSKATEERS OF THE SLUMS"** | **5 & 10c Matinee 1.15 P. M.** | **FRED MACE in "A Janitor's Wife's Temptation"** | **Thrilling Western Drama**

From Barberton.

Lieut. Frank Love, of Barberton will come to this city Sunday for a short visit with friends. He has just returned home from Ft. Benjamin Harrisen.

Home From Cedar Point.

Mr. and Mrs. E. A. Crawford returned to their home on Main street last evening after spending the week at Cedar Point and Lakeside.

At Timmons Home.

Mrs. William Dever and Miss Mary Dever, of Cleveland, arrived in Coshocton Friday evening for a visit at the home of Mr. and Mrs. Fred Timmons on Chestnut street.

At Gallagher Home.

Miss Ruth Heinzelman, of Fairmont, W. Va., is visiting Miss Margaret Gallagher at her home on Chestnut street.

From Canton.

G. W. Taylor, of the Berger manufacturing company office at Canton, is visiting at the home of Mr. and Mrs. S. I. Adams on McClain avenue. He will also visit at the home of John L. Powelson in Franklin township before returning to Canton.

Miss Harris Married.

Mrs. Alexander Slawson (Minnie Harris), whose marriage to Dr. Alexander Slawson, of New York, took place Saturday, August 4, in New York, is spending one month in this city as the guest of her parents, Mr. and Mrs. H. J. Harris, of North Ninth street. Dr. Slawson will come to Coshocton next week for a short visit.

The bride is a graduate of Columbia university. During the last year she has been dietitian in the Hahnneman hospital in New York. Previous to that, she was dietitian in the West Penn hospital, Pittsburg.

Visiting Here.

Dr. James Bell and Mr. and Mrs. Ray Prior, of Newark, are the guests of Miss Alice Temple, of Vine street.

At Severns Home.

Mrs. Ben Hardy and son, James, of Thirteenth street, and Miss Nellie Severns, of Chestnut street, have gone to Spring Mountain for a week's visit at the John Severns home.

To Columbus.

Miss Agnes Scherrer and Miss Marcelia Bordenkircher, both of South Lawn avenue, went to Columbus Friday to visit as the guest of friends until Wednesday. Miss Bordenkircher will then go to Sandusky for a visit, and Miss Scherrer will return home.

Missionary Meeting.

The Woman's Home Missionary society of Grace M. E. church met Friday afternoon on the church lawn. Mrs. J. L. Wright conducted the devotionals, Mrs. Harry Turner read a leaflet on "Evangelism" and Mrs. E. O. Buxton gave a talk on the work that the temperance committee is doing.

To Cleveland.

Miss Irene Lahm, of Chestnut street, went to Cleveland last evening for a few days' visit and to attend a dinner dance.

Slumber Party.

The slumber party with which the Misses Nellie and Wilma Compton entertained at their home on South Lawn avenue Thursday evening was a most enjoyable affair. The young women attended the dance at the park early in the evening.

In the party were: Misses Dorothy Kail, Madeline Latham, Mildred Williams, Helen Dawson, Loretta Welch, Nellie Green and the hostesses.

At Van Horn Home.

Mrs. George Paugh and son, Robert, who have been visiting in Steubenville, went to Warsaw Friday to be the guests of Mrs. George Van Horn, Sr. Mr. and Mrs. George Van Horn, Jr., (Ethel Swauger), whose marriage was an event of recent date, are also spending the week end at the Van Horn home in Warsaw.

Mr. and Mrs. Van Horn, Jr., will go to Akron Monday to make their home.

To Clark.

Miss Mabel Guthrie, of South Seventh street, will go to Clark today to spend her vacation at the home of her parents.

Here From Walhonding.

Mr. and Mrs. Joseph Miller and children and the Misses Clara and Maymie Miller, of Wheeling, W. Va., motored to this city Friday and are visiting at the home of Mr. and Mrs. William Phillips on Second street and with Mr. and Mrs. Edward Jacobs, of Mulberry street.

West Lafayette Y. W. Meeting.

The next regular meeting of the West Lafayette Y. W. C. O. will be held Thursday, August 23, in the town hall. Extensive plans are being made for the social features of the meeting.

Dinner Guests.

Mrs. Fanny Ulman entertained Miss Eloise Moore and Miss Louise Hacelbarger, of Silver Lake, at dinner Thursday evening at her home in Spring Mountain.

At Adams Home.

Mr. and Mrs. George Hutchison, Mr. and Mrs. Roy Holdsworth and Mr. and Mrs. Clyde Adams and daughters, Esther and Helen, were recently entertained at the home of Mr. and Mrs. Carl Adams near Adamsville.

To Pittsburg.

Mr. and Mrs. W. F. McCrady, of Pittsburg, motored to this city Friday and are spending the week end with friends here. They will return home Monday, and will be accompanied by Mr. and Mrs. Otto Cammerer, of the Realty apartments, who will remain in Pittsburg for a few days' visit.

Home From House Party.

Miss Margaret Gallagher returned to her home on Chestnut street last evening after spending the past three weeks at a house party in Maryland.

To Spring Mountain.

Miss Charlotte Neutse, of South Seventh street, and Miss Helen Moore went to Spring Mountain Friday, where Miss Neutse will spend the week end at Miss Moore's home.

Miss Moore has been visiting Miss Neutse in this city for the last few days.

To Silver Lake.

Mrs. E. A. Dawson and Miss Dorothy Dawson, of Chestnut street, will spend the week end at Silver Lake with David Dawson, who is employed in Akron.

Motor To Cleveland.

Mr. and Mrs. Paul Weicker and daughter, Elsa, and Miss Martha Hays, of Locust street, will motor to Cleveland today to spend a few days.

Here From Cardington.

Mr. and Mrs. A. L. Caton returned to their home on Chestnut street Friday after a visit with relatives in Cardington.

To Akron and Canton.

Mr. and Mrs. Okey Rontempt, of Main street, have gone to Akron for a visit. They will also visit in Canton, and will return home Wednesday.

Visited in Walhonding.

J. A. Jennings and family, of the Plainfield road, have returned home from a visit with Charles Cochran and family at Walhonding. They made the trip in their machine.

Hughes Reunion.

The ninth annual reunion of the Hughes family was held Saturday August 11, at West Carlisle.

About 55 members of the Hughes family and a number of friends were present and had a most enjoyable time.

After partaking of a sumptuous dinner a short program was rendered. The following officers were elected for the coming year:

President, C. C. Hughes.
Vice president, J. L. Hughes.
Secretary, Glenn Wilson.
Treasurer, R. S. Wilson.

The day was closed by a song and a prayer by J. L. Myers.

From New Jersey.

David and Betty Willis, of Collingswood, N. J., who have been visiting at the home of Mr. and Mrs. Charles Heisser on South Second street, are now guests at the home of John Severns in Spring Mountain.

Mrs. Touvell Entertains.

Mrs. Clinton Touvell entertained a few friends Wednesday evening at her home on route 2 in honor of her brother, Charles A. Marang, member of 83rd company U. S. marines stationed in Virginia who is home on a ten days' furlough.

Refreshments were served to the following: Mr. and Mrs. F. W. Roller and son Carl, Mr. and Mrs. James Jelly, Raymond Richcreek, John McGrevey, David Touvell, Margaret McGrevey, Mr. and Mrs. Clinton Touvell and daughter Edna, and the guest of honor.

To Columbus.

Mr. and Mrs. J. C. Casner and family, of route 5, went to Columbus Friday to remain until Sunday evening as the guest of relatives.

Attend Funeral.

Mrs. W. M. McNaughton, of Main street, Mr. and Mrs. Reed Wilkin and Mrs. Jennie Wilkin, of Walnut street, went to Newcomerstown to attend the funeral services for C. C. Dickerson, of Cleveland, held there Friday afternoon. They returned to this city last evening.

Home From Iowa.

Mrs. Verle Kitzmiller has returned to her home in Fresno after spending the last six weeks visiting relatives in Calmar, Iowa.

From Warsaw.

Miss Ruth Wilson, of Warsaw, is spending a few days in this city as the guest of Miss Jennie Henderson of Walnut street.

Miss Maier Entertains.

Miss Mary Maier, of Massillon, who is visiting her grandfather, Justice E. G. Abbott, of North Sixth street, entertained the following of her cousins at the Abbott home Friday afternoon: Helen and Dorothy Abbott, William and Mildred Abbott and Lowell Bassett.

Ice cream and cake were served by the hostess to her guests.

Dinner Party.

Mr. and Mrs. Malachi Jones, whose marriage took place Wednesday, were given a wedding supper at the home of the bride's parents, Mr. and Mrs. Baxter Phillips, near Bird's Run. Covers were laid for the following: Mr. and Mrs. Malachi Jones, Mr. and Mrs. Baxter Phillips, Mr. and Mrs. Hugh Jones, Mrs. Mahala Jones, Mr. and Mrs. Henry Shryock, Mr. and Mrs. Cosby, Mr. and Mrs. Ed Young and children, Henry, Roy and Molly, Mr. and Mrs. Robert Warden, Miss Ettie Shryock, George Phillips and Foster McCune.

Motor From Wheling.

Mrs. Joseph Miller and children, Russell, Thelma and Charles, Misses Maymie and Clara Miller, of Wheeling, W. Va., are visiting at the home of Mr. and Mrs. William Phillips, Mr. and Mrs. Edward Jacobs.

Mrs. John Phillips, of Wheeling, is also visiting at the home of Mr. and Mrs. William Phillips.

Porch Party.

Miss Irene Pugh, off East Chestnut street, entertained Friday afternoon at her home with a porch party, in honor of Miss Lucille Hall of Columbus. Games and music furnished the entertainment. Dainty refreshments were served to the following: Lucille Hall, Pierce Josephine Moore, Mary Courtright and the hostess.

Picnic Sunday.

Mr. and Mrs. Grover Johnson, of South Third street, Miss Blanche Kreider and Stacy Hamilton, will motor down the canal road Sunday for an all day picnic.

District Meeting.

District 4 of the United Brethren church held a meeting in the church parlors last evening, and made plans for a bake sale August 25.

Mrs. Raymond Westall will entertain the members of this district and a few other church members at her home on Orchard street Thursday evening, August 30.

At Rose Home.

Mrs. Clarence T. Doellinger, Mrs. Bernard Mayer and son Robert, of Columbus are visiting at the home of Mr. and Mrs. W. E. Rose of Sixth street.

CINDERELLA---To-day
MARY MILES MINTER
in "Melissa of The Hills"
— Don't Miss It —

Mary Miles Minter
American-Mutual

A WONDERFUL SEARCHLIGHT.

The Most Powerful In the World, It Almost Rivals the Sun.

It is ten feet high, its mirror has a diameter of five feet, and it weighs three tons. Its beam is as brilliant as the sun at 8 o'clock in the morning or 4 in the afternoon, New York latitude, and you can read a newspaper by its light thirty miles away. The heat of its focused beam is so intense that it will set paper afire at a distance of 25 feet. It has a candle power of more than one and a quarter billion.

These are a few astonishing facts from the Popular Science Monthly about the Sperry searchlight, the invention of Elmer A. Sperry of Brooklyn, who is already known as the inventor of the airplane stabilizer and ship gyroscope bearing his name and the first electric arc light.

One of the most powerful beacons along the coast is the Sandy Hook lighthouse. But the Sperry searchlight is twenty-two times more brilliant than that light. Were the Sperry lamp substituted for the lighthouse beacon a ship passing out to sea could be bathed in light until it disappeared below the horizon. By swinging the light back and forth across the sky it has been made visible 150 miles away. For navy use the Sperry lamp illuminates a target ten times more brilliantly than any other projector devised.

OUR FIRST WATER WAGON.

A Prohibition Petition That Saw the Light Here In 1681.

The water wagon started on its journey through this country longer ago than most persons realize. I offer you as a proof of this assertion a copy of a quaint document that had its birth in the month of April in the year 1681, says Girard in the Philadelphia Ledger.

This old document is in the form of a petition to a royal governor signed by twelve men who were determined that the brewers' big horses shouldn't run over them and reads as follows:

"Whereas, wee, ye inhabitants of ye neu Seated Towne near ye falls of Delaware (called Crewcorner, finding ourselves aggrieved by ye Indians when drunk, informeth that wee be and have been in great danger of our lives, of our houses burning, of our goods stealing and of our Wives and Children affrighting insomuch that wee are afearded to go about our Lawful affairs least when we come home we finde you and our concerns damnified.

"These things considered, wee doe humbly & jointly desire that the selling of brandy and strong liquors to ye Indians may be wholly suppressed, when if done wee hope wee shall live peaceably."

A Bit of Human Nature.

The other day a husky and rather rough looking driver was having trouble with his horse and, suddenly losing his temper, started to beat him. A number of men rushed toward him with the intention of stopping him when his arms were suddenly arrested in midair. The would be rescuers paused, too, and looked. Standing close by the man was a little girl, of not more than four years—just looking—looking. Not a word was spoken, no pen could describe the look on the little one's face, but the heavy driver stopped his beating and spoke kindly to his horse. Strangely, too, the horse moved, and there was no trace of the incident except a flush underneath the driver's tan, a few damp eyes among the spectators and a happy smile on the little girl's face.—Philadelphia Press.

Raw Eggs Keep Longer Than Boiled.

Raw eggs keep good much longer than cooked eggs, even when these are hard boiled. This was proved by Dr. Leon Lindet, a member of the Paris Conseil d'Hygiene, after many French soldiers had reported that the hard boiled eggs they received from home had gone bad, while the raw eggs remained edible for weeks.

Dr. Lindet explains this fact by saying that the boiling makes the inner membrane pervious to gases, liquids and microbes, and the white of the egg becomes an agglomeration of coagulated albumen and particles of a serum that is an ideal medium in which microbes thrive.

Wild Carrot Seed.

Seeds of the wild carrot are small but very numerous and are covered with weak bristles which catch on wool, hair and clothing and distribute the weed for considerable distances. They frequently are harvested with grass, clover and alfalfa seed and are widely distributed by this means. As found in clover seed, the wild carrot seeds are usually without barbs, as these are rubbed off in the clover huller.

City subscribers should insist on a receipt from the carrier.

CENTRAL NEWS PHOTO SERVICE NEW YORK.

Miss Clara Noyes, director of the Bureau of Nursing Service of the American Red Cross Society.

TALK PEACE

(Continued From Page 1)

can be done and the future properly safeguarded.

But so far as the United States is concerned the policy will be unquestionably to insist on knowing definitely what the Central powers think of the Vatican's proposal, and before peace could be even discussed knowing the definite terms on which the Central powers would be able to agree to the establishment of peace.

The authorities here assume that the Vatican's proposal was not made until there has been consultation with the Austrian government at Vienna and with the German government at Berlin.

It may be said with perfect frankness that the authorities here do not believe anything will come of the proposal. It is their judgment that the time is not ripe. The step the pope has taken, it is pointed out, may, however, lead the German empire to a clearer apprehension of the international situation.

GERMANY MAY DECLINE

Restoration of Conquered Land and No Indemnities Stumbling Blocks

AMSTERDAM, AUG. 17.—The Kreuz Zeitung of Berlin, a copy of which has been received here, says sympathy with the pope's wish for peace must disappear when it is seen that he has mated himself with such conditions as restorations and no indemnities.

The Berlin Tageliche Rundschau says that the nature of the peace outlined by the pope must compel the Central powers to refuse the offices of the pontiff. The newspaper says it fears the affair will have an unhappy influence not only in Austria but among the Catholics in Germany.

The Koelnische Zeitung reserves judgment on the proposal until the full text of the pope's note is obtained. Nevertheless it considers the proposal to enter into negotiations on the basis of the pontiff's proposal should not be rejected.

Other Papers For Peace

The newspapers assert that it is necessary for the German government [illegible] conformity with [illegible]

A Feathered Beauty.

The quezal [illegible] ed the most [illegible] Its plumage [illegible] slices with a [illegible] Within the last few years [illegible] known [illegible] fact that it [illegible] ered creatures [illegible] of high [illegible] tain heights [illegible] tion. [illegible] the Aztecs [illegible] decorate the head [illegible] of the [illegible] a brilliant [illegible] attains a length of three feet. It is about the size of the common pigeon. It nests in holes in rotten trees which it enlarges with its bill, so as to make a roomy and comfortable residence. The young are hatched totally devoid of feathers.

MIGHTY BATTLE

(Continued From Page 1)

in yesterday's attack on a nine-mile front, were finally pressed back.

The attacks on the French were made at widely separated points. In Belgium the Germans attempted to recapture the ground taken by the French along the Steenbeke river, but met with no success. On the Aisne front, the Germans made vigorous assaults near the California plateau and east of Cerny. Shattered by the terrific artillery fire of the French, the Germany infantry formations were swept back with heavy losses.

Another Attack At Verdun

On the Verdun front heavy fighting was resumed with a German stroke on a front of two kilometres between Caurieres wood and Bezonvaux. At points the attackers succeeded in gaining a foothold in the foremost French trenches, but subsequently they were driven out of the greater part of these positions.

British aviators yesterday dropped several tons of bombs on military establishments in Belgium. The French brought down two German aircraft in Belgium and forced two others to land back of the German lines.

2000 Taken Prisoner

Dispatches from the front today stated that more than 2000 German prisoners had been captured.

The morale of all the captives was very low due chiefly to the intensity of the artillery fire that had been directed against their trenches during the ten days that preceded the infantry advance.

The new British front in West Flanders now runs east of Bixschoote, Langemarck and St. Julien, crossing the Ypres-Roulers railroad at a point just west of Zonnebeke. Thence it stretches in a southerly direction along the range of hills on the Westhoek sector crossing the Ypres-Menin road in the Veldhoek district.

After Railway Bases

The chief objectives of the British forces [illegible] of Ypres appear to be the German railway bases of Staden and Roulers. The British [illegible] of Langemarck have advanced their lines to a point about five miles from Staden.

[illegible] Paris [illegible] the Germans [illegible] St. Quentin [illegible] for several hours."

Rumanians Repulse Enemy

On the Bukovina front between the [illegible] enemy attacks everywhere were repulsed except at a single point south of [illegible], where a portion [illegible] the mountain [illegible]

FRENCH FRONT IN FRANCE, AUG. 16.—The fire in the St. Quentin cathedral was first noticed at about 8 o'clock Wednesday night by guards in a French trench outside of St. Quentin. They were startled to see flames breaking from the famous cathedral and soon the entire structure was ablaze. The fire continued to light up the town and surrounding country until 2 o'clock in the morning. As it died down, it was seen that the steep roof had fallen in. Everything but the walls must be destroyed. The cause is unknown. Certainly it was not due to the French fire. There was little bombardment last night and when the correspondent watched columns of smoke float away on a light wind the landscape was singularly peaceful.

Prisoners say the town has lately been pillaged by officers and men who are sending many stolen valuables to Germany.

The St. Quentin cathedral dates back to the twelfth century and next to the Rheims cathedral is one of the finest pieces of mediaeval church architecture in Europe.

GENEVA, AUG. 17—French troops are fighting with the Russians and Rumanians on the Moldavian front, according to advices from Berlin today. Eatlier it had been reported that British artillerymen were assisting the Russo-Rumanian forces.

GREAT PLAY AT PASTIME

The most vivid portrayal of what the European war means to those who remain at home that has yet been presented in this city was given yesterday at the Pastime when, thru the enterprise of Manager Chaeos, Sarah Bernhardt in "Mothers of France" was the attraction.

The strength of character of this noble woman finds a splendid mode of expression in this admirable photoplay. Deprived of son and husband in her battles following the Marne, she puts aside her own sorrow in her efforts to lighten the loads of others similarly bereaved.

The whole play is an eloquent tribute to the French people, their devotion to the cause of liberty and their steadfastness in defense of their beloved land. The music for the play is most appropriate and its rendition by Miss Mabel Pace makes it doubly attractive.

Mothers of France will be today's offering at the Pastime and Miss Pace has been again secured by the management to play. It is a picture which every patriotic American should see.

FIGHTING THE CLOUDS.

One of the Perils With Which an Airman Has to Contend.

Captain B. C. Hucks, the famous airman, during a lecture on three years' flying progress at the Royal Society of Arts described a thrilling adventure in a dense cloud. He was explaining the need for some instrument which will show an airman up in the clouds that he is flying on a level keel.

"I set out on a very cloudy, windy day to do a test climb to 10,000 feet on a late type two seater. On reaching 1,200 feet we got into a dense rain cloud, but carried on to beyond 5,000 feet, still in the cloud, when the compass apparently began to swing (really it is the machine that begins swinging, not the compass), and efforts to check the compass had the effect of causing it to swing more violently in the other direction.

"The air speed then rushed up far beyond normal flying speed. All efforts to pull her up checked her only slightly. Then the rudder was tried; back went the air speed to zero. There was an unusual, uncanny feeling of being detached from the machine, and I knew her to be literally tumbling about in the clouds. All efforts to settle down again to a straight flight seemed to be unavailing until we emerged from the cloud very nearly upside down. Assuming control again was then an easy matter."—London Mail.

ENEMIES AS AN ASSET.

Without Them Nobody Ever Accomplishes Anything.

No man can accomplish any great thing without making enemies. It is said a man may be "known by the enemies he makes." Observe the kind of enemies one makes and their reasons for enmity. The man who makes no enemies is comparatively worthless. The Bible says, "Woe unto you when all men shall speak well of you."

It is not necessary to court enemies, but if you encounter hostility in the course of pursuing your way honestly and with your best judgment do not allow it to disturb you. He who has no enemies is not likely to have real friends. If you would measure a man's worth, observe his enemies. Of what character are they? What are their reasons for being at enmity? While the wise man should be undaunted by his enemy, neither should he be unmindful of him. Reconcile your enemy, if possible, but never fawn on him or cringe to him, in the hope of making him a friend. This will win his contempt.

It is wise to look out for the enemy who poses as a friend. He will stab you in the back if he can or strike in the dark.—Milwaukee Journal.

Save Your Fingers.

In putting a tack into place where it is difficult to hold it with the fingers, thrust it through a little strip of paper and thus keep your fingers from under the hammer.

BASEBALL

How They Stand

National League.

Clubs	W.	L.	Pct.
New York	[illegible]	36	.6[illegible]7
Philadelphia	[illegible]	46	[illegible]
St. Louis	5[illegible]	5[illegible]	.52[illegible]
Cincinnati	[illegible]	56	.5[illegible]7
Chicago	[illegible]	[illegible]	[illegible]
Brooklyn	[illegible]	[illegible]	[illegible]
Boston	[illegible]	[illegible]	[illegible]
Pittsburg	[illegible]	[illegible]	[illegible]

AMERICAN LEAGUE

Clubs	W.	L.	Pct.
Chicago	[illegible]	[illegible]	[illegible]
Boston	[illegible]	[illegible]	[illegible]
Cleveland	[illegible]	[illegible]	[illegible]
Detroit	[illegible]	[illegible]	[illegible]
New York	[illegible]	[illegible]	[illegible]
Washington	[illegible]	[illegible]	[illegible]
Philadelphia	[illegible]	[illegible]	[illegible]
St. Louis	[illegible]	72	[illegible]

AMERICAN ASSOCIATION.

Clubs	W.	L.	Pct.
Indianapolis	7[illegible]	46	[illegible]
Louisville	70	52	.571
St. Paul	61	[illegible]	[illegible]
Columbus	[illegible]	[illegible]	[illegible]
Kansas City	[illegible]	[illegible]	[illegible]
Minneapolis	[illegible]	[illegible]	[illegible]
Milwaukee	49	[illegible]	[illegible]
Toledo	45	71	[illegible]

TODAY'S GAMES.

National League.

Chicago at Boston.
St. Louis at New York.
Pittsburg at Philadelphia.
Cincinnati at Brooklyn

American League.

Boston at Cleveland.
Washington at Detroit.
Philadelphia at Chicago
New York at St. Louis

American Association.

Columbus at Milwaukee (2 games)
Toledo at Kansas City
Indianapolis at Minneapolis
Louisville at St. Paul

YESTERDAY'S RESULTS.

National League.

[illegible] Philadelphia, [illegible] (First game).
[illegible] Philadelphia 7 (Second game).
[illegible] Boston (Rain).
St. Louis [illegible], New York, 2

American League.

Boston 2, Cleveland, 1
Philadelphia 9, Chicago, 7 (12 innings).
Washington, 5, Detroit, [illegible]
New York, 1, St. Louis, 1

American Association.

Columbus 1, Milwaukee, 2
Louisville, 7, St. Paul, 4.
Toledo, 3; Kansas City, 7
Indianapolis, 2, Minneapolis, 1. (First game).
Indianapolis, 1; Minneapolis, 6. (Second game)

Condensed Score

National

Clubs		R	H	E
Pittsburg	0 0 0 0 0 0 0 0 0—	0	3	2
Phila	1 0 0 1 0 0 1 0 0—	3	7	0

Batteries—Jacobs and Schmidt, Bender and Killifer

Clubs		R	H	E
FIRST GAME—				
Pittsburg	1 0 0 0 0 0 0 1 1—	3	7	[illegible]
Phila	2 0 0 2 3 0 0 0 0—	7	7	2

Batteries—Carlson and Schmidt; Rixey and Adams.

Clubs		R	H	E
SECOND GAME—				
St. Louis	3 0 0 2 0 0 0 0 0—	5	9	1
New York	1 0 0 0 0 1 0 0 0—	2	6	3

Batteries—Meadows, Packard and Snyder; Perritt and Gibson.

American

Clubs		R	H	E
Boston	1 0 2 0 0 0 0 0 0—	3	12	0
Cleveland	0 0 0 0 0 1 0 0 0—	1	5	2

Batteries—Mays and Agnew; Bagby and O'Neill

Clubs		R	H	E
Philadelphia	001 0[illegible] 002 000—	6	17	2
Chicago	120 002 200 000—	7	17	2

Batteries—Schauer, Bush and Schang; Scott and Schalk.

Clubs		R	H	E
Washington	0 1 0 1 0 1 0 2 [illegible]—	[illegible]	10	2
Detroit	0 0 0 1 1 1 0 0 0—	6	10	2

Batteries—Ayers and Ainsmith; Dauss and Stanage

Clubs		R	H	E
New York	0 0 0 0 0 0 1 0 0—	1	7	0
St. Louis	0 0 0 1 0 0 0 0 0—	1	7	2

Batteries—Shawkey and Walters; Groom, Koob and Severeid

Association

Clubs		R	H	E
Columbus	0 0 0 0 1 0 0 0—	1	5	0
Milwaukee	0 1 0 1 0 0 0 0 0—	2	12	3

Batteries—Curtis and Coleman, Kerr and Murphy

Clubs		R	H	E
Louisville	2 0 1 0 1 2 0 0 0—	7	10	0
St. Paul	1 1 0 0 0 0 1 1 0—	4	6	3

Batteries—Davis and Clemons; Williams and Glenn.

Clubs		R	H	E
Toledo	0 1 0 0 0 0 0 1 1—	3	[illegible]	1
Kan City	1 0 0 0 0 0 1 0 0—	7	9	0

Batteries—Bran and Sweeney; Pierce and Berry.

Clubs		R	H	E
FIRST GAME—				
Ind'lis	1 0 1 0 0 0 0 0 0—	2	9	3
Minn'lis	1 0 0 0 0 0 0 0 0—	1	8	1

Batteries—Falkenberg and Gossett; Thomas and Owen

Clubs		R	H	E
SECOND GAME—				
Ind'lis	0 1 0 0 0 0 0 0 0—	1	6	0
Minn'lis	0 5 0 0 0 1 0 0 0—	6	8	1

Batteries—Fellgin and Gossett; Williams and Owens.

THE HOME BUILDING ASSOCIATION COMPANY OF NEWARK, OHIO

THE HABIT of THE ALERT

Wide-a-wake families who get along in the world, almost without exception have the habit of saving.

You too will have many opportunities to get ahead if you have a ready savings fund in this "OLD HOME" which brings you 4% interest.

4% OLD HOME

DENTIST

DR. F. A. WERNETTE
Office Northeast corner Main and Seventh streets.
First floor entrance on Seventh street.

LET US SUPPLY YOUR NEEDS

In Screen Doors and Windows, Oil Stoves, Hot Plates and Bakers, Refrigerators, Lawn Mowers, Ice Cream Freezers, Garden Hose, etc. A full stock of all seasonable goods.

The Coshocton Hardware Company
411 Main Street

MONEY-CROPS

Deposit The Money Which You Get From The Sale Of Your Crops.

1. With a company
2. Which loans only
3. On first mortgage on homes and farms.
4. Where it will be safe
5. And where you will get five per cent interest
6. Take it to The Buckeye State Building and Loan Company
7. Rankin Building, 22 West Gay St., Columbus, Ohio. Assets $[illegible] 000.00.

Not So Smart.

Mr. Flatbush—It's the same old story.
Mrs. Flatbush—What's wrong now?
"I painted the front gate and hung a sign on it, 'Fresh Paint.'"
"Well?"
"The first man who came along put his hand on it to see if the paint was really fresh."
"Don't be so smart."
"Why?"
"That wasn't a man that put his hand on the paint to see if it was fresh; that was me."—Yonkers Statesman.

Doubtful Now.

Jones—Our courtship began in a most romantic way. My wife saved me from drowning. She's a magnificent swimmer. Smith—I notice you don't go out very far now. Jones—No; I don't know if she would save me again.—Pittsburgh Press

Trifle Suspicious.

It makes a bad impression when a man who has been on sick leave comes back to the office smoking a big black cigar.—Kansas City Journal.

BELL-ANS
Absolutely Removes Indigestion. One package proves it. 25c at all druggists.

NEWSY LETTERS FROM RURAL ROUTES

BALTIC, O.

Miss Marie Capper returned home Wednesday after a several days' visit with her father, C. [illegible] Capper at Canton.

Mr. and Mrs. Wilbur Donald, Mr. and Mrs. J. C. Doney attended the funeral of Zacharia [illegible] at Akron Sunday.

Mr. and Mrs. Harry Kendall and daughter, Pauline, Mr. and Mrs. David Harvey, of Dover, spent Sunday with C. E. Richardson and family.

Miss Lillian Lint who has been attending Wooster summer school, returned home Saturday.

Mr. and Mrs. A. L. [illegible] and two daughters, of Washington, D. C., are visitors at the home of J. H. Zimmer.

P. E. Fair, of New Philadelphia spent Sunday with his parents Mr. and Mrs. C. F. Fair.

Mr. and Mrs. Charles [illegible] and three children, of Coshocton, were Sunday guests of the former's parents.

Miss Nora Moore returned to her home in Paulding, Tuesday after a week's visit with Mrs. [illegible] N. Stroek.

Mr. and Mrs. John [illegible] of Canton motored here Saturday and visited until Sunday with relatives.

P. S. Gerber was a business visitor at Zanesville several days this week.

WALHONDING

Mrs. Harvey Lon[illegible], of Coshocton and Miss Ethel Ha[illegible], of Nellie, spent Sunday with the former's relatives, M. and Mr. John Lonsinger of Dutch Run.

Mr. and Mrs. Harrison Strain, of Coshocton route two Mr. and Mrs. Clyde Phillips, of Conesville, spent Sunday with Mr. and Mrs. Walter Fry of Mt. Vernon.

Mr. and Mrs. Clyde [illegible] spent Sunday at the home of Mrs. [illegible]'s parents, Mr. and Mrs. Frank Gamble of near Walhonding.

Pauline Lonsinger, of Dutch Run spent Monday in Coshocton on business.

Clarence Fisher, of Dutch Run, spent Sunday in Walhonding.

Russell Bowers, Eva Fox, Glenn Williams and Nellie Fox, of Blissfield, spent Sunday at the home of Lewis Reese on Route two.

Several persons from this vicinity attended the lawn fete held at the Tiverton church Saturday evening.

Ray Fry, who is a member of Company I, Tenth Infantry, O. N. G., spent Sunday with [illegible], Edward Fry of Ponetone.

Preaching services will be held at the Dutch Run church Sunday evening, August 19.

Fred Fry of Columbus, returned to his home on Honey Run. He was forced to return on account of poor health.

PLAINFIELD

Mrs. Grace Jenkins, of Washington, D. C., has been visiting Miss Deiora Criswell.

H. L. [illegible] and family spent the week end in Cambridge as the guests of Ray Loos and family.

Miss Ethel [illegible] is visiting in Cambridge.

Rev. Calvin Roof and family are visiting at the John Roof home.

Lewis Lo[illegible] and family left Sunday for Lake City, Iowa, where they will make their future home.

Mrs. Clinton Spandler and children of Marietta are visiting at the home of Mrs. Spandler's mother, Mrs. George Alexander.

The Ladies of the M. P. church will hold an ice cream social at the church Saturday evening, August 18.

Pentland Wiggins, wife and daughters, Nellie and Mary motored to Columbus Thursday and visited at the home of Rex Baker

Mrs. [illegible] Wiggins, Mrs. Florence McCoy, Misses Bertha Conkey and Anise Robinson entertained their Sunday school classes at the Robinson home Wednesday afternoon. Refreshments were served to fifty members.

Edward Stockum and family and Samuel Robinson and wife were the guests Sunday at the home of Mr. and Mrs. Jacob Smith of Coshocton.

County Supt. of School L. C. Shaw visited in this vicinity Tuesday.

WAKATOMIKA

Miss Mabel Chaney, of Coshocton spent Sunday at the home of C. E. Chaney.

Mr. and Mrs. Ward Nethers spent Saturday with Mr. and Mrs. E. W. Nethers.

George Wright and family attended Black Run picnic Saturday.

Juanita Neff was a business caller in Dresden last week.

Thomas Jones lost a valuable horse recently

Union M. E. Sunday school will hold a picnic Saturday, August 18, in Wolford's grove.

Parker Thomas and John Stuber enjoyed the picnic held at New Moscow last Saturday

Misses Bessie and Leila Phillips attended church at Chalfants Sunday.

Dewey Noland and father were here on business Saturday.

Nanna Huff and Esther Jones called on Glenn Huff Sunday afternoon.

Mr. and Mrs. John Gilmore and family motored thru this section of the country Sunday.

Thomas Jones and Chauncey Huff are shipping a car load of wool this week to Horkeimer Bros., of Wheeling, W. Va.

Newton Mullet and family visited Sunday afternoon at the [illegible] Easter home.

Mr. and Mrs. Chauncey Huff and daughter, Nanna, Mrs. T. H. Jones and daughter, Esther were business callers in Coshocton Wednesday.

ISLETA RT. 1.

Grace Richard was the guest of Grace Rodenstein Sunday.

Mr. and Mrs. Chas. McCune of Coshocton county, Miss Ethel Lawrence of Conesville, Mr. and Mrs. John McCune and daughter Elizabeth, Mrs. Laura McCune and [illegible] McCune Sr., of Plainfield, took dinner at William McCune's Thursday.

Mr. and Mrs. David Marl[illegible] spent Sunday with John Fowler Sr. and family of Bacon

Mrs. Elmer Baker and daughter, Inez returned to their home in Coshocton after spending a week at the home of Hugh Jones.

Mrs. R. T. Long and children visited Sunday with her parents J. H. Poland and family.

Mr. and Mrs. Dennis Loos of Akron and Mrs. Matilda Loos of Newcomerstown, returned home after spending several days at the home of S[illegible] Newton

Miss Helena Smith of Isleta, was the guest of Blanche Harstine Sunday.

Mr. and Mrs. Hugh Jones were in Newcomerstown Saturday.

Mrs. William McCune and son Foster transacted business in Coshocton Monday.

Laura Marlatt visited Nora and Belle McCune on Tuesday afternoon

Nora McCune spent Wednesday with Mrs. Frank Shartz.

Dr. Charles Newton and family of Akron are visiting at the home of Samuel Newton.

Foster McCune was in Cambridge Sunday.

Walter Wa[illegible] expects to move his family from the Jacob Geese farm to Wolf Station in the near future.

TUNNEL HILL.

Mr. and Mrs. Abraham Taylor and daughter, Mildred, spent Saturday with Mr. and Mrs. Chester Johnson.

Mrs. Evaline Cullison spent Sunday with Mrs. Diver McMillen.

Several on this route attended camp meeting at Mt. Vernon Sunday.

Mr. and Mrs. Dwight Clark, Mr. and Mrs. Howard Crowther spent Sunday with Mr. and Mrs. Elmer Clark.

Lloyd Wantland, of Nickel Valley, spent a few days last week with his father Frank Wantland.

Misses Zona Cullison, Ethel Clark spent Sunday with Leone Spang.

Rev. Chalfant, and J. L. Myers, took dinner Sunday with John Spang.

Miss Esther Farmer spent Sunday with Florence Riley.

Joseph Osley, Ray Van Winkle made a business trip to Coshocton Monday.

Messrs. Diver McMillen and R. S. Wilson were business callers at Coonsdale Wednesday.

THE TRAVELING MAN

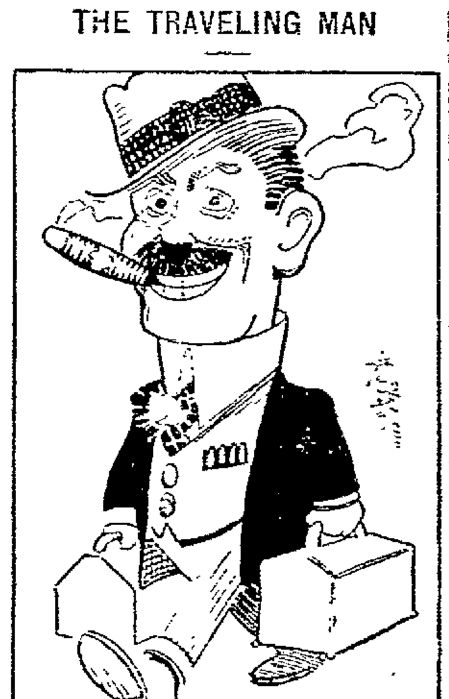

Pipe the gay Traveling Man with his Green Hat and Flashy Scenario. His Specialty is to sit in the Hotel Window watching the Pretty Girls go by. The rest of the Time he goes around telling the Merchants to Stock Up because Prices are going Higher. Higher in the Morning.

TRY A LITTLE SALTS IF KIDNEYS AND BLADDER ARE TROUBLING YOU

Salts flushes Kidneys without injury; also neutralizes uric acid, ending Bladder irritation

Kidney and Bladder weakness result from uric acid, says a noted authority. The kidneys filter this acid from the blood and pass it on to the bladder, where it often remains to irritate and inflame, causing a burning, scalding sensation, or setting up an irritation at the neck of the bladder, obliging you to seek relief two or three times during the night. The sufferer is in constant dread, the water passes sometimes with a scalding sensation and is very profuse; again, there is difficulty in avoiding it.

Bladder weakness, most folks call it, because they can't control urination. While it is extremely annoying and sometimes very painful, this is really one of the most simple ailments to overcome. Get about four ounces of Jad Salts from your pharmacist and take a tablespoonful in a glass of water before breakfast, continue this for two or three days. This will neutralize the acids in the urine so it no longer is a source of irritation to the bladder and urinary organs which then act normally again.

Jad Salts is inexpensive, harmless and is made from the acid of grapes and lemon juice, combined with lithia, and is used by thousands of folks who are subject to urinary disorders caused by uric acid irritation. Jad Salts is splendid for kidneys and causes no bad effects whatever.

Here you have a pleasant, effervescent lithia-water drink, which quickly relieves bladder trouble.

MICHIGAN In Summer
Special Round Trip Fares All Season
Only an overnight ride in the Northland Limited
To Petoskey, Traverse City, Harbor Springs, Mackinaw City and other resorts in North Michigan.
Pennsylvania-G. R. & I. Route
For particulars consult Ticket Agent, or address L. B. FREEMAN, G. P. A., COLUMBUS, O.

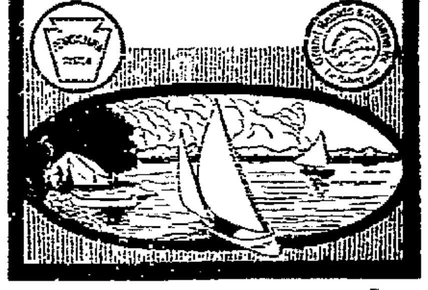

Hypoferrin FOR BETTER NERVES

Better nerves—better health. For the run-down, tired, weak and worn. HYPOFERRIN Tablets furnish the nerve food that Nature has denied you. A single day's treatment often produces remarkable results.—$1.00 per package, 6 packages for $5.00 from your Druggist, or direct from us if he cannot supply you. Sold only on the condition that we refund your money if you are not pleased with HYPOFERRIN results. The Sentanel Remedies Company, Inc., Masonic Temple, Cincinnati, Ohio.

SCOOP THE CUB REPORTER

Plenty Of Time For A Time Exposure Yet -:- "By Hop"

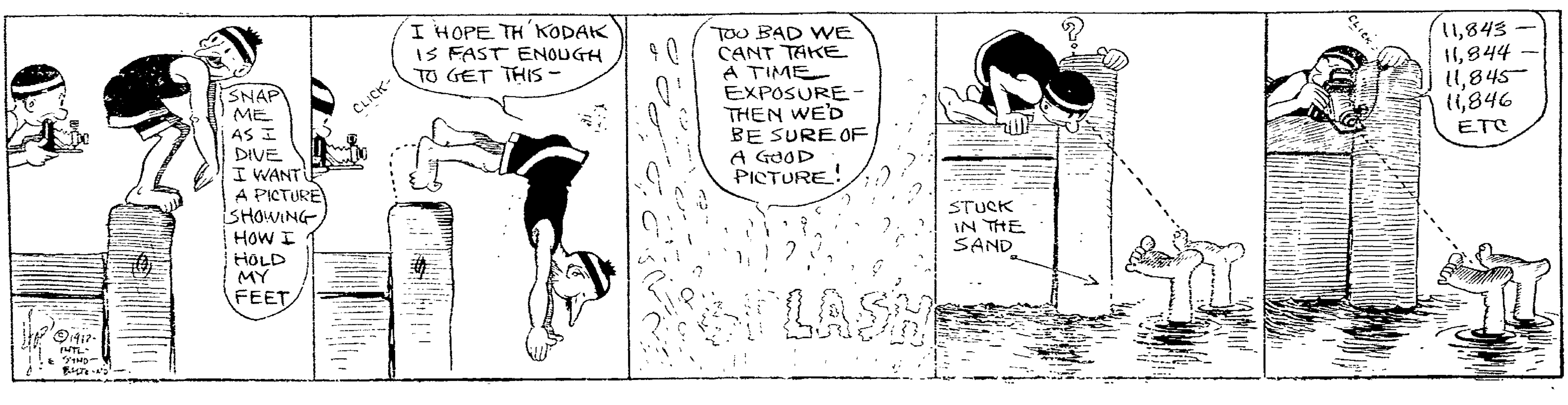

THE MORNING TRIBUNE CLASSIFIED ADVERTISING CAN BE DEPENDED UPON

LOST AND FOUND

LOST, Lady's Black Handbag, Wednesday. Contained key and change. Return to American Art Works.

FEMALE HELP WANTED

SALESLADY, wanted, experienced, for one of Coshocton's best stores. All essential information in first letter to avoid unnecessary correspondence requested; complete past experience, present employment, salary wanted, etc. Correspondence held confidential. Good opportunity. Address J. H. care Tribune.

WOMAN OR GIRL wanted to do sweeping and making beds. Apply to French V. Mizer, Mizer Sanatorium.

WOMEN wanted, at Dickerson's Creamery.

MALE HELP WANTED

A SPECIALTY SALESMAN wanted. Age 25 to 45. Experienced man capable of earning three thousand dollars a year commissions. Address giving age and experience. Showell Pump & Tank Co., 21 N. Alabama St., Indianapolis, Ind.

HUSTLER, wanted to manage established business in Coshocton and vicinity, selling staple line of goods direct to consumer. Good proposition, position permanent. Must be able to furnish small bond and good references. Address R. B. Box 414, Canton, Ohio.

WANTED, Man for dairy work. Apply at Dickerson Creamery.

GOOD FARM HAND, wanted at once. See J. W. Lawrence, Fresno, O. Route 2. Citizen's phone Keene Exchange.

FARM HAND wanted to work on farm by the month. Must be good hand with team, sober. Good wages. Call C. F. Clark on Bell phone.

WANTED, Men and boys at Standard Plant of American Art Works. Eight hour day.

WANTED—Boys to learn glass trade. Must be 18 years of age. Commencing with night work, of eight hours. Wages $2.50 for eight hours. "Transportation furnished on receipt of application in writing." Apply to A. H. Heisey & Co., Newark, Ohio.

LABORERS, wanted—At once. Steady work. Apply to Wm. I. Pope, Supt., Pope-Gosser China Co.

WANTED TO BUY

OLD FALSE TEETH wanted. Don't matter if broken. I pay $2 to $15 per set. Send by parcel post and receive check by return mail. L. Mazer, 2007 S. Fifth Street, Philadelphia, Pa.

WANTED, to buy—Shoats, 75—Weight 60 to 100 pounds. J. S. Walker, Warsaw, O.

SITUATIONS WANTED

COAL CARS TO BUILD, wanted—Have just completed a contract for the construction of 37 cars for The Powers Coal Co. and am ready to contract for same kind of work. Geo. W. Burns, 718 Main St., Coshocton.

MISCELLANEOUS FOR SALE

TOLEDO SCALES for sale. Very little used and are self computing. It may be to your interest to inquire. They can be seen at McConnell & Karr Office.

FOR SALE—Have received a car of fertilizer. Will sell at right price. Will recleaned wheat on Monday, Wednesday and Friday of each week. Charles E. Lorenz, corner Second and Chestnut.

PROFESSIONAL ANNOUNCEMENTS

IF your eyes need attention, at all—the sooner they get it the better.

OTIS G. MORSE
OPTOMETRIST and OPTICIAN
Ricketts Block, Oppo. Courthouse

VETERINARIAN
DR. L. B. HALL
209 SOUTH EIGHTH STREET
(Graduate of Ohio State University)
All Kinds Of Veterinary Work
(Both Phones)

Hemstitching
Done For Sets The Yard
ART CRAFT STORE
Selby Building

Try an Ad in the classified column of The Tribune.

SERVICE ANNOUNCEMENTS

The Glass Undertaking Co., J. E. Glass, Mgr.
Motor Ambulance equipped with Life Saving Device known as The Lungmotor Both phones. Day calls, 498. Night calls, 499.

TRAINED EYES MAN OUR GUNS

Soldiers and Sailors must have efficient eyesight and in a time of industrial preparedness the country expects you, too, to have efficient eyesight.

THE BURNS OPTICAL CO.
No. 113 S. 4th St.

AUTOMOBILES AND ACCESSORIES

AUTO TIRE REPAIR SHOP
(2nd door from Postoffice)
One Good Tire Made From Two Old Ones. Tubes Vulcanized.

SPECIAL NOTICES

WORK BRIDLE, with brass ornaments on head stall, was stolen from my barn Sunday evening for the purpose of selling. Anyone having purchased same will notify me and receive reward. Clay Miller, Citizen's phone.

FULTON FISH MARKET will open Thursday with a full line of fresh fish. 237 Main Street.

DEMOCRATS of Jackson township will meet in the Town Hall at Roscoe August 18 at 2 P. M. to select candidates for township offices at the November election. Byron McCoy, Committeeman.

NOTICE—We remove all dead horses, cattle and hogs free of charge. Coshocton Rendering Co., Citizens phone Y-831, Bell 997; 7:30 A. M. to 5:30 P. M.

HOUSEHOLD GOODS

FINE DINING ROOM SUITE, complete and in excellent condition. Inquire Margaret Pope, 660 Main St.

FOUR ROOMS of Furniture, for sale cheap. One sanitary couch, 75c, 2 full size beds $7; one 3-4 iron bed, $4.50; 1 steel folding bed, $5; 1 rocker, 75c, 1 kitchen table, 50c, 1 roll of matting, 50c, 2 rugs 9x12 $4, 2 white dressers, $8, 2 oak washstands, $3. Call Bell phone 1679.

HOUSES FOR RENT

KENILWORTH AVE., No. 1207. Seven room house for rent. All modern improvements: gas, electricity, garage. Inquire Adam Alleshouse. Citizen's phone B-465, or S. H. Nicholas.

ROOMS FOR RENT

HALF DOUBLE HOUSE, desirable location for rent. All modern conveniences including cement cellar. Inquire 703 Locust street. Citizen's phone 355-B.

LIVE STOCK AND PRODUCE

GOOD JERSEY COW, for sale. Is 5 years old and will be fresh last of August; also two yearling Jersey heifers. E. J. Wolfe, Isleta.

JERSEY COW FOR SALE — Three years old; also two Jersey heifers 9 and 7 months old, or will trade for sheep. Clyde McCormick, Fresno 2.

JERSEY COW WITH CALF—For sale. Also mare, buggy and harness; two express wagons and set of work harness. Walter Carnes, 329 North Sixth street.

AUTOMOBILES AND ACCESSORIES

SECOND HAND AUTO, for sale. In first class condition. Maxwell 1917 model. Bell phone 5 rings on 112. Address 675 care The Tribune.

AUTOMOBILE BARGAIN

FOR SALE, Automobile, five passenger, thirty-five horse power, electric starter, electric lights, two new tires, two spares, new inner tubes, quiet engine, fine running conditions and paint good. Now is the time to buy, the season is just starting. This is one of the best bargains of the year. Inquire at Johnston's garage.

AUTO REPAIR—Wagoner & Knoff have opened an auto repair shop in the Schaich Alley between Main and Chestnut St. in the building formerly occupied by Cox Bros. All kinds of repair work given prompt and efficient attention.

Try an Ad in the Classified Columns of "The Tribune."

SPECIAL NOTICES

COSHOCTON DRY CLEANING & PRESSING CO.—Work called for and delivered. Phone Bell 1679. Suits Cleaned and Pressed $1. Suits Pressed, 75 cents. Skirts Cleaned and Pressed, [illegible] dress, $1. Rear of Old Post Building, 429 N. 4th St.

HORSES AND CARRIAGES

PAY DRIVING HORSE, for sale. Also one Shetland pony, buggy and harness. Inquire of M. C. Wells, both phones, Plainfield.

CITY PROPERTY FOR SALE

CONESVILLE—Good house, [illegible] of room. Will sell on easy payments. Clyde W. Dunlap, 476 S. Third St., Coshocton, O.

Emotions Make Us Human.

There is no greatness without great capacities of sorrow. As mechanical machines we may be very efficient in common life, very successful in whatever our business may be; but this large purpose of character, efficiency do not make us men. They leave us pieces of effective machinery. The finer life, though it must not be exclusive and tyrannical, is that of the emotions. We feel, we suffer; therefore we are human. We crave to give and receive love; therefore we draw nearer to whatever we know of the divine.—Chicago Daily News.

Teeth Under Suspicion.

Bad teeth are now believed to be important source of rheumatism, kidney disease and kidney trouble. The germs producing these diseases may get into the system from an unsuspected abscess at the root of a tooth, whose presence may be revealed only by an X-ray photograph. Doctors tell of children recovering from Bright's disease as soon as their teeth are properly cared for. In fact the teeth have come under suspicion along with the tonsils and X-ray pictures of them are part of a thorough physical examination.

If They Could See Us Now.

The other day in rereading a book by John Burroughs, first published in 1875, I was interested in this paragraph in a chapter on the joy of walking: "It is said that Englishmen when they first come to this country are for some time under the impression that American women all have deformed feet—they are so coy of them and so studiously careful to keep them hid."—Anne Sherrill Baird, in Southern Woman's Magazine.

Money Not Main Object.

"All healthily minded people like making money—enough to like it and enjoy the sensation of winning it; but the main object of their life is not money. A good soldier, for instance, mainly wishes to do his fighting well. He is glad of his pay—very properly so, and justly grumbles when you keep him ten years without it—still, his main notion of life is to win battles, not to be paid for winning them."—John Ruskin.

Try an Ad in the classified column of The Tribune.

Back and Front-Lace

Make large hips disappear; bulky waist-lines more graceful; awkward bust-lines smaller and have the "Old Corset" comfort with first wearing. Low and medium bust.

$3.50 and $5.00

W.B. NUFORM CORSETS

For Slender and Average Figures give Style, Comfort and perfectly fitting Gown. Long wearing, they assure the utmost in a corset at most Economical Price. $1.00 to $3.00.

WEINGARTEN BROS., Inc.
At All Dealers New York Chicago

EMERGENCY RATIONS.

Food the Soldier Eats When His Regular Supply Fails.

Of the emergency rations of the soldiers of the world the most ostentatious is Uncle Sam's, which of compressed maize meal with meat, farina and bitter chocolate cake. This ration is deficient in fats for the very good reason that, even though hermetically sealed, it would become rancid if it carried any more fat. It is not therefore a balanced ration, but the container holds enough actual food to keep a soldier from starving for twenty-four hours.

The British troops as well as the Dutch have a sausage made of ground peas highly salted, reported to have been invented by the Scotch and which is put up in air tight sausage skins. It is said to be the most satisfying emergency ration known.

The Italian butter ration is interesting because of the perfect preservation of the unsalted butter within the dry cheese envelope. The compressed tablets of tea make it possible for one to eat his tea if water is not available, the Russians getting what they call a dry cup of tea by slipping a tablet of compressed tea into the mouth and allowing it to dissolve slowly. All sorts of meat and fish are dried in sheets and strips and hunks by the various armies.

These are not the foods, however, upon which armies live, but the emergency rations upon which the soldier depends when the regular rations fail. —Christian Herald.

TESTING THE DENTIST.

Ismail Pasha Didn't Want to Take Any Painful Chances.

To illustrate oriental habits of thought Lord Cromer tells in the Quarterly Review this story of Ismail Pasha, khedive of Egypt. It once happened that Ismail was suffering from toothache. He sent for a European dentist, who told him that he ought to have the tooth out. Ismail said that he was afraid it would be very painful. He was informed in reply that if he would allow the dentist to administer laughing gas to him he would feel nothing. He still doubted, but told the dentist to bring his apparatus to the palace.

The dentist complied and explained the process to the khedive. Ismail then summoned an attendant and told him to send up the sentry who was at his door.

When the man arrived the khedive ordered him to sit down in a chair and requested the dentist to take out a tooth on either side of his jaw. Ismail then asked the man whether he had felt anything, and the man told him that he had not. But Ismail was not yet satisfied. He said that the sentry was a young, strong man and that he would like to see the experiment tried on some one of weaker physique.

Accordingly he summoned a slave girl and had the dentist extract two of her teeth. Finding that she did not show evidence of extreme suffering, he then consented to have his own tooth out.

About the Puritans.

In the American Magazine William Roscoe Thayer says:

"It is the fashion of late to speak condescendingly of the Puritans as of a people of narrow views and of men of sour temperament, but no descendant of theirs and no later immigrant who now dwells in the commonwealth they founded and enjoys the blessings which it bestows upon us will fail to glory in being able to trace back to such forerunners. The story of the conditions which faced the passengers of the Mayflower when they landed at Plymouth can never be too often repeated. To have as founders of our state men and women who 'had the fear of God in their hearts, but feared the face of no man,' ranks as the initial glory of Massachusetts."

Simplest of Cements.

Condensed milk applied to the edges of the pieces of broken china will keep the article as intact as the majority of cements on the market today, writes Edwin W. Ely in a letter to the Electrical Experimenter. Mr. Ely adds that he has mended saucers that have withstood washings in hot water and has mended a telescope lens of fairly large size with this unique cement.

Checking a Skid.

When you are driving an automobile and it begins to skid the skidding will be checked if you will immediately turn the steering wheel in the direction you are skidding. A car skids when there is a momentum tending to turn it about the center of gravity. When the forces about the center of gravity are balanced the car will not skid.—American Boy.

Lead Filled Inscriptions.

In Job xix. 24 is an allusion to the use of lead to fill carved inscriptions upon stone by pouring the molten lead into the cavities of the letters to render them legible and at the same time to preserve them from the action of the weather.

Domestic Joys.

Mrs. Crabshaw—I might have married that man who became a millionaire. Crabshaw—Forget it, my dear. If he'd married you he would be as poor as I am."—Lamb.

Imitation.

"What a wonderful sunset!"

"Yes. It actually seems to be trying to look like some of the pictures in the art store."—Washington Star.

Try a Tribune Want Ad.

Appeal To Red Cross Workers

For Coshocton County Chapter of the Red Cross has been called upon to have ready for shipment as soon as possible 500 sets of knitted articles each set including sweater, [illegible] pair of wristlets and pair of socks. This county's quota of the 1,000,000 sets asked for by National Headquarters.

The new Red Cross knitting manual from directions for the making of these articles has arrived and the yarn is expected within the course of a day or so.

The work of mobilizing the knitters is going on as quickly as possible. All who can possibly do so are asked to join the knitting classes held at the High School building each Tuesday, Wednesday and Thursday afternoon under the leadership of Mrs. George Dunhill. To accommodate those who cannot come in the day time plans are now on foot to organize evening classes. Volunteers as members of attendant boards, as members and teachers of evening classes are asked to communicate immediately with Mrs. R. D. Crawford, chairman of the Hospital Supply Committee or Miss Veronica Hanley, secretary of the chapter.

It should be kept in mind that it is not necessary to be a member of the Red Cross to undertake a part of this knitting. The demand is urgent, winter is coming on, suffering will be intense if men are not warmly clothed—so all who can knit, all who are willing to learn are asked to join the ranks of knitters at once.

This appeal is made not only to women living in Coshocton; it is meant for all Coshocton county Places where branches or Auxiliaries have been organized will at once take up the work but whether connected with neither a branch of an auxiliary, those ready to help with this exceedingly important work, should communicate immediately with Mrs. Crawford or Miss Hanley. With winter coming on, with serious problems of transportation to be faced it is plain to be seen that there is no time for an instant's delay.

A. L. Caton and Ben Hardy, of this city, will go to New York on business Sunday.

FIGHT FOR YOUR LIFE

Duty Demands Robust Health

Fight to get it and keep it

Fight—fight day in and day out to prevent being overtaken by ills and ails. Keep wrinkles from marring the cheek and the body from losing its youthful appearance and buoyancy. Fight when ill-health is coming with its pallor and pains, defects and declining powers. Fight to stay its course and drive it off.

But fight intelligently. Don't fight without weapons that can win the day for without the intelligent use of effective weapons the pallor spreads and weakness grows and a seemingly strong man or woman ofttimes becomes a prey to ills after all.

You will not find this class of persons in the hypoferrin ranks. No unhealthy, dull, draggy, droopy persons in that line. It is a hale, hearty, robust aggregation of quick-steppers who view life in a joyous frame of mind and are mentally and physically equal to any emergency. Hypoferrin stands for sound body and sound mind—it is the invigorating tonic of the times—powerful and unsurpassed as a health restorer, vitalizer and health preserver. Fight to hold the vigor of a sound body with hypoferrin or to stay the process of decay and restore health and strength—you win. This tonic of amazing, wonder-working properties has been approved by physicians as a restorer and safeguard of health. It is a thoroughly scientific preparation of the very elements necessary to tone up the stomach and nerves, to build strong, vital tissue, make pure blood, firm flesh and solid, active, tireless muscles.

Hypoferrin contains those mighty strength-producing agents, lecithin-and-iron peptonate, in a form best adapted to benefit the body and its organs. The ingredients are absolutely necessary to the blood, in fact cases out of ten a run-down condition, sallow, pale complexion that can be felt by feeling and finding are due to lack of lecithin-and-iron peptonate in the system.

Your mental and physical strength and endurance depends upon a lecithin-and-iron peptonate supply. Steady, dependable nerves and a healthy stomach. With these you can meet life at any angle.

This wonder tonic, hypoferrin, which is as perfect as science can get to nature, meets every essential demand of the human organism. It is safe and sure and a boon to pre-teens, women and men and women. Hypoferrin means nature's own way of bringing color to the cheek, strength to the body and keeping up vigor and buoyancy of youth. The powder and pain way of offering beauty is not needed by hypoferrin women and girls. Their blood, filled with nature's beauty stores, creates conditions that give firmness and grace to the body and the glow of health to the cheek.

No need of going through life sickly and always feeling miserable in this age of medical science. Join the hypoferrin ranks. It puts into you the springy step and vigor you ought to have and puts life into your body and mind that inspires the confidence that you confront the world on an equal footing with anyone.

Hypoferrin may be had at your druggist's or direct from us for $1.00 per package. It is well worth the price. The Sentanel Remedies Co., Cincinnati, Ohio

DAILY MARKET REPORTS

LIVE STOCK. PITTSBURG.

PITTSBURG, PA., AUG. 17.—Cattle—Receipts light; market is active and higher; steers $8.50@12.75; heifers $8@10; cows $7.50@9.

Hogs—Receipts 1000 head; market active and higher; heavies $18.45@18.60; heavy Yorkers $18.25@18.50; light Yorkers $16.25@16.75; pigs $15@15.75.

Sheep and Lambs—Receipts 300 head; market active and higher; top sheep $11; top lambs $16.25.

Calves—Receipts 127 head; market is active; top $16.

CLEVELAND.

CLEVELAND, O., AUG. 17.—Cattle—Receipts 500 head; market is very steady.

Calves—Receipts 150 head; market steady; good to choice veal calves $14.75@15.25.

Sheep and Lambs—Receipts 500 head; market steady; good to choice lambs $15@15.50; fair to good $12@13.50; culls and common $8@9.

Hogs—Receipts 1000 head; market is strong; Yorkers, heavies and mixed $18@18.25; pigs $15.00; roughs $15.00; stags $11.00.

EAST BUFFALO.

EAST BUFFALO, N. Y., AUG. 17.—Cattle—Receipts 1500 head; market is strong; prime steers $13.50@14; shipping steers $12.50@13.50; butchers $9.50@12.50; yearlings $9.25@13.50; heifers $8@11; cows $5@9.50; bulls $6@8.50; fresh cows and springers steady.

Veals—Receipts 600 head; market active and strong at $8@17.25.

Hogs—Receipts 1600 head; market is strong; heavy $18.70@18.80; mixed and Yorkers $18.50@18.70; light Yorkers $16@17; pigs $15.25@16; roughs $16.50@16.75; stags $13@14.50.

Sheep and Lambs—Receipts 400 head; market active and strong; lambs $10@17; yearlings $9@13.50; wethers $10.75@11; ewes $6@10.50; mixed sheep $10.50@10.75.

CLEVELAND PRODUCE.

CLEVELAND, O., AUG. 17.—Butter—Creamery extras in tubs 42 1-2@43c; prints 43@44c; firsts 38 1-2@39c; seconds 37@37 1-2c; process 32 1-2@33c; fancy dairy 32 1-2@35c; packing 31@32 1-2c.

Oleomargarine—Nut margarine 26c; Oleo made of animal oil, high grade, natural color in one-pound prints 28c; natural color, low grade 21 1-2c; high grade 27c; low grade 22c; pastry 29 1-2c; bakeall 26 1-2c; solid basis.

Cheese—American whole milk, fancy twins and flats 25@26c; brick fancy 24@25c; Swiss fancy 26@32c; bricks 27@28c; limburger 25@26c.

Eggs—Fresh firsts 27c; seconds 22c.

Poultry—Live fowls, heavy, 23@24c; roosters 15c; spring chickens, light 27@28c; do heavy 29@30c; spring ducks 21@22c.

Potatoes, East Shore potatoes in barrels $4.75; home-grown $1.60 a bushel.

BOSTON WOOL

BOSTON, MASS., AUG. 17.—The Commercial Bulletin will say tomorrow:

"Offerings of wool are being made to the government by sample to the extent of 50 per cent of the stock owned here and valuations by the various committees have already begun. The demand for wool during the week has been moderate at very firm prices.

"Employment at the mills is good, also the machinery occupation. Returns of the national association of wool manufacturers show a slight decrease on Aug. 1, compared with a month earlier. Only scattering sales are reported from the West."

TOLEDO GRAIN

TOLEDO, OHIO, AUG. 17.—Close: Wheat, cash $2.20 1-2; Sept. [illegible]

Corn—Cash $1.90; Dec. $1.44 1-2; May $1.11 3-4.

Rye—No. 2, cash $1.72.

Clover seed—Prime [illegible] $12.00; Oct. $12.77; Dec. $12.77; [illegible] $12.67.

Alsike—Prime, cash $11.[illegible]; Sept. $11.65; Oct. $11.65.

Timothy—Prime [illegible] Sept. $4.12; Oct. $3.87.

Poultry Note.

"She made a sense of herself."

"How?"

"Trying to act like a chicken."—Boston Transcript.

Metals and Heat.

In the reflection of heat brass stands first and silver, tin, steel and lead in the order named.

One cannot always be a hero, but one can always be a man.—Goethe.

Miss Ida Stafford, of Vine street, is visiting at the home of Mr. and Mrs. Irwin Porteus in Pleasant Valley.

POULTRY AND SEEDS.

(Corrected by Chas. E. Lorenz, wholesale and retail dealer in poultry, seeds, wool, etc., Second street.)

Paying Prices.

Chickens	.17
Spring Chickens	.25
Ducks (old)	.25
Ducks (young)	.22
Geese	.15
Turkeys	.19

Retail Prices

Chickens	.20
Spring Chickens	.30
Turkeys	.22
Geese	.20
Ducks (old)	.18
Ducks (young)	.25
Heavy hens	.18
Light hens	.17
Roosters	.12
Heavy Springers	.25
Light Springers	.24
Spring ducks	.17
Old ducks	.14
Turkeys	.18
Heavy hens	.21
Light hens	.20
Roosters	.15
Heavy Springers	.30
Light Springers	.28
Spring ducks	.20
Old ducks	.18
Turkeys	.22

Seeds.

Medium red clover	$12.00
Mammoth clover	$12.50
Fancy Alsike seed	12.00
Fancy Alfalfa seed	12.00
White Sweet clover	12.00
Yellow Sweet clover	6.00
Kentucky Blue Grass	2.00
Orchard Grass	1.90
Lawn Grass, per pound	.15
Fancy Red Top, per pound	.13
Mammoth Yellow soy beans	4.85
Memium Green soy beans	4.75

CHAS. E. LORENZ.

Wheat, bu.	$2.00
Corn	2.00
Oats	.70

Retail Prices.

Flour, per bbl.	$13.20
Flour, per 1-4 bbl.	3.30
Flour, per 1-8 bbl.	1.65
Flour, per 1-16 bbl.	.87
Corn	2.00
Meal, unbolted	5.00
Meat, yellow, bolted per cwt.	4.75
Chops	3.80
Oats, bu.	.85
Bran, bulk	2.40
Screenings, cwt.	2.40
Middlings, bulk	2.80
Scratch feed	4.25

COSHOCTON PRODUCE.

(Corrected by Overholt & Craig)

Coshocton Groceries Are Paying These Prices For the Following:

Butter	.35
Eggs	.35
Lard	.20
Chickens, per lb.	.17

Grocers are selling as follows:

Butter	.38
Eggs	.38
Creamery butter	.45
Sugar, 25 lb. sack	$2.50
Cabbage	.03
Lard, lb.	.28
Potatoes, peck	.10
Onions	.05

Subscribe for The Tribune.

CHICHESTER S PILLS
THE DIAMOND BRAND.
Ladies! Ask your Druggist for Chi-ches-ter S Diamond Brand Pills, Red and Gold metallic boxes, sealed with Blue Ribbon. Take no other. Buy of your Druggist. ASK FOR CHI-CHES-TER S DIAMOND BRAND PILLS, for 25 years known as the Best, Safest, Always Reliable
SOLD BY DRUGGISTS EVERYWHERE

BEFORE BORROWING

Before borrowing, it will pay you to investigate "The Twenty Payment Plan." This plan permits you to borrow money at the legal rate of interest and repay in Twenty Small Montny Payments. You may repay the loan in full or in part at the end of any month. Interest is charged only for the actual time loan is carried.

$2.50 Monthly Payment on $ 50
$5.00 Monthly Payment on $100

Come in and ask for free folder entitled "The Twenty Payment Plan," which explains everything in detail.

We loan on Furniture, Pianos, Victrolas, Live Stock, Etc.
Prompt Courteous service.
Call, Write Or Phone:

Ohio Loan Co
212 Masonic Temple
ZANESVILLE, OHIO
Bell 1023 Auto 3176
Under State Supervision

The Most Popular Play Houses in City
PASTIME and UTAHNA

—TO-DAY—
SARAH BERNHARDT
—in—
'MOTHERS OF FRANCE'
The Triumph of the Year

Today see the Real and Only
"Charlie Chaplin"
"NEGLECTED WIFE"
"MYSTERIES OF MYRA"

War Tax Bill Is Taken Up Today

WASHINGTON, AUG. 17.—It is possible before night to nearly all the provisions of the war tax measure which there is no dispute. With the senate's program for today and accomplishment of the task seemed assured.

The senate tentatively has agreed to the liquor section with its prohibition features, in addition to many other important provisions.

Present plans call for consideration tomorrow of the income and war profits taxes, the chief points in dispute. Should these provisions be disposed of then, efforts probably will be made for an agreement on a date for a final vote on the bill.

The big fight over the bill will center on the war profits tax. Senator LaFollette, its leader, said today he believed the opposition was growing, and that the feeling was increasing that war profits should be levied upon more heavily. He will introduce numerous amendments just as soon as the war profits tax is taken up.

"The British government is already taking 80 per cent of war profits and I understand they are seriously considering raising the rate to 95 per cent," said Senator LaFollette. "The highest we propose to go is 56 per cent and that only on war profits of over 250 per cent. I believe that we should make a flat levy equal to almost, if not the entire amount, of the war profits."

Protest Against Stamp Tax

A protest against the committee's provision for a stamp tax on parcel post packages was filed today by the postoffice department, which contends that the tax of one cent for each 25 cent paid would injure the parcel post and is a menace against the tax itself.

Tax payer's war expenditures were estimated by Senator Curtis of Kansas at $19,000,000,000. He advocated raising necessary revenue from gifts from incomes, war profits and liquor, opposing the proposed taxes on sugar, tea, coffee and cocoa and urging a substantial federal inheritance tax on large estates.

Protest against the house tax of $1.10 a gallon on brandies used in fortifying wines, was made by Senator Phelan of California. He urged retention of the house rate of 10 cents a gallon, declaring that otherwise the sweet wine industry of California would be destroyed.

California, he said, is not seeking to evade payment of just dues and is not protesting against taxation, but only seeks to preserve her wine industry which, if destroyed, would take away from the government one of its sources of taxation.

Find Inspiration in Sheep.

In the highest of fine art, in the most appealing of poetry, sheep have been the inspiration for innumerable of the greatest attainments of prose, rhythmic and canvas. The immense horse pictures of Rosa Bonheur, the cattle pictures of Paul Potter, have never had the tender consideration that is given by the populace to small canvases by Jacque and Mauve, always dominant in sheep.—Exchange.

Unopened?

"Dearest George, if you use such silly language in your next letter as you did in your last, I shall return it unopened."—Orange Peel.

City subscribers should insist on a receipt from the carrier.

COURT HOUSE NEWS

Complaint has been lodged with juvenile authorities that Virginia and Dorothy Kinner, minor daughters of Nelson Kinner of West Lafayette are dependents. It is probable that they will be taken to the Dover children home.

Kinner it is said has a family of seven and is unable to properly care for the children since the mother died.

ACCOUNT FILED.

Second account of L. N. Staats in the estate of Martha E. Davis was filed in probate court Friday.

ASKS DIVORCE.

Arthur W. Young began suit Friday in probate court asking a divorce from Pearl Helen Young on grounds of gross neglect of duty. They were married December 3, 1914, and have one child aged 22 months. It is alleged that on August 5, 1917, defendant abandoned her home and went to Kansas.

AFFIDAVIT WITHDRAWN.

Affidavit alleging lunacy was withdrawn in the matter of Ellen Gross, of North Eleventh street.

DELINQUENCY CHARGES.

It is probable that affidavits charging actions tending to cause the delinquency of minor children will be filed against Robert Anderson, Thomas Gault, Cyrus Dickerson and Carrie Dickerson Frew, who are now held in the county jail.

The quartet was arrested Thursday night at Pleasant Valley because of complaints regarding their alleged immoral conduct which was apt to cause the delinquency of Cyrus Dickerson's children.

PETITION FOR PARTITION.

As guardian for Carl F. Wales and Phillip Herbig Wales, minors residing at Remsen, N. Y., Phillip K. Wales, their father, filed suit Friday in probate court against Carl R. Herbig and others asking the division of 625.11 acres in New Castle, part of the estate of Henry C. Herbig, deceased. The land will probably be sold at private sale.

Germany Considers Pope's Peace Plan

COPENHAGEN, AUG. 17.—The German government's attitude on so important a matter as the peace proposal of Pope Benedict can only be made known after the most careful deliberation, particularly as its decision can only be taken in full accord with Germany's allies.

A statement to this effect has been communicated by the German foreign office to the German press.

ROMANCE AND THE SADDLE.

Clatter of Hoofs and Jingle of Spurs Fire the Imagination.

Romance likes to come on horseback. The jingling spurs and bridle irons chant a happy paean in his ears, and from the saddle, as from the throne he looks out over the workaday world.

Romance always has been linked with riding. In the playroom, mounted on a gallant rocking chair, youth rides into a land of golden deeds; later he swings in long gallops on the faithful hobby horse into spicy and realistic adventure. To the page on a prancing palfrey and to the cavalryman in khaki the line of romance is the same. The rhythm of galloping hoofs thuds always in the imagination; the lady's favor on the lance and the quivering scarlet guidon, flutter alike a mysterious and eternal challenge to the spirit of youth. "To horse and away!" and all the world's before one.

Stevenson always wanted to write a story about a man galloping up to an inn at night and the very suggestion brings a thrill to the imagination.

By [illegible] way, low and loud,
By at the [illegible]

He heard him in the sleepless mid nights of his childhood and, indeed, the sound of the drumming hoofs always makes the heart beat faster. The sociable clattering of a single footer on asphalt, the crackling of twigs and leaves on the quiet autumn trails, the muffled rhythm of a canter on the turf, its resonance on a bridge—all these make music in the ears and bring the very smell of adventure. To him who rides there is always "something lost behind the ranges"—and his heart yearns for it.—Scribner's Magazine.

Laboratory Equipment Costly.

In a well-equipped laboratory for general research the various platinum dishes, crucibles and stirring rods have an aggregate weight of about 2,000 grams and an approximate value of $[illegible]. The largest vessels are $2\frac{1}{2}$ inches in diameter and $1\frac{1}{2}$ inches in depth, weigh 40 grams each, and are worth about $80 each. A single stirring rod may cost more than $100.

Undoubtedly.

"Living on Easy street" is a slang phrase for financial prosperity, or comfortable circumstances. Origin unknown, probably American.

Uncle Sam's Military Postmaster

CENTRAL NEWS PHOTO SERVICE, NEW YORK

Major Frank W. Smith, of Philadelphia, until recently a postal inspector in that city, has been ordered into the service by the War Department and will leave for France within a short time to organize the American Military post office in the field. Major Smith will be at the head for our boys in France.

Will Increase Ship Tonnage Output

WASHINGTON, AUG. 17.—Proper apportionment of materials to insure capacity production in all American shipyards was discussed today at a conference of shipbuilders with Rear Admiral Capps, general manager of the emergency fleet corporation. The builders are members of the National Shipbuilders' association, formed last week to cooperate with the government in increasing tonnage production.

An arrangement will be worked out whereby building plants will not be forced to bid against each other for supplies and by which prompt deliveries of materials may be made. Since the fleet corporation has commandeered contracts of all ships building of more than 2,500 tons, the government itself will undertake to see that materials are furnished properly and at fair prices.

To increase the amount of trans-Atlantic and coastwise tonnage the shipping board is diverting a large number of ships from the Great Lakes to the Atlantic.

Much tonnage that otherwise would be tied up during the winter would be released under the plan. Most of the ships would not go back to the lakes during the war but would be replaced by tonnage now building at lake ports.

RUSSIA'S GREAT RAILWAY.

It Runs From Moscow to Vladivostok, a Distance of 6,000 Miles.

It was Alexander III. who first realized the necessity of making a railway across the whole length of the continent, and in the year 1892 his son, Czar Nicholas II, laid the first stone at Vladivostok. This was done in order to guard the newly acquired territories of the valleys of the Amur and Ussuri from the inroads of other nations, the railways would thus facilitate the transport of troops if necessary. It covers a distance of 6,000 miles from Moscow to Vladivostok. The Russian government spent [illegible] for its construction and it was completed in eleven years.

It takes [illegible] days to reach Zlatoust in the Ural mountains. There is to be seen the famous "stone of parting." Could it speak what a number of heartrending stories it could tell. When criminals and political prisoners were sent to Siberia, that "great lone land" of the east, their friends usually bade them goodby in the presence of the cold stone.

From Zlatoust the main line proceeds to Omsk, when it reaches the shores of Lake Baikal, one of the largest fresh water lakes in the world. Sometimes the Russians term it "the holy sea," because an island in the lake was believed to be the abode of an evil spirit, was continually had to be appeased with sacrifices. Seals and beautiful sponges abound in the lake.

Previous to 1905 the whole train was transferred by means of a wonderful movable platform, where it rested on rails, on to the steamer on Lake Baikal. This steamer was built at Newcastle, and was fitted with powerful screws, which could be driven through ice four feet thick. Now the railway is continued round the south of Lake Baikal.—Pearson's Weekly.

Try a Tribune Want Ad.

Candidates Must File Petitions By Thursday, Sept. 6

Petitions for nominating township officers and candidates for offices in villages of under 2,000 population must be filed with the clerk of elections not later than Sept. 6.

Nominations for justice of the peace and school boards must be made in the same manner and by the same date. Blanks for petitions may be secured from the county board of deputy state supervisors of elections.

May Send Troops To Quiet I.W.W.'s

(By Associated Press)

WASHINGTON, AUG. 17.—Government intervention is predicted in the situation which may develop in the northwest and on the Pacific coast as the result of the threatened strike by Industrial Workers of the World on August 20 in Washington, Oregon, Montana and Idaho. Extreme measures are contemplated and the dispatch of federal troops into the affected territory will be taken if necessary.

Troops will be sent, it is said, only in case the local guard and state troops are unable to meet the situation.

Ohio Division Leader Expert On Artillery

Maj. Gen. Charles G. Treat, who will command the Ohio National Guard division soon to be mobilized at Montgomery, Ala., is considered by army officers as probably the most expert artillerist in the United States army.

He has spent 25 years in artillery service. He went to France shortly after the outbreak of the war as an observer for the United States.

General Treat is 58 and a native of Maine. He is best known to local army men as a former artillery instructor at West Point. He began his army career as a second lieutenant of artillery in 1882 upon his graduation at the military school. He served as adjutant general in an artillery brigade at Santiago, in the Spanish war. He was made a major in 1906, a lieutenant colonel in 1910, a colonel in 1911 and assigned to the War College. In 1914 he was made a member of the general staff. Upon his last previous promotion to brigadier general, he was put in command in Hawaii.

TOWN TALK

Mrs. Arthur Fouch and daughter, Mildred, and Miss Edna Hutchison, of Conesville, spent Wednesday in Coshocton.

Mr. and Mrs. Rollin Hook, are visiting at Warsaw.

Miss Ethel Hartley, of West Lafayette, will spend the week-end at Dennison and New Philadelphia.

Miss Edna Hughes, of Bladensburg, is visiting at the home of Miss Ethel Waters of Tunnel Hill.

Dewey Johnson, of South Sixth street, went to Cleveland Friday to enlist in the U. S. navy.

CHANCE DATES FOR ARMY MOBILIZATION

WASHINGTON, AUG. 17.—Provost Marshall General Crowder today again changed the dates for entraining the first 687,000 troops in the national army. Thirty per cent will go Sept. 5, 30 per cent Sept. 19, and 30 per cent Oct. 3. The last 10 per cent will leave later in October.

TO AID FARMERS.

County Food Commissioner G. F. Nowels, of Warsaw, has been instructed by the National Council of Defense to furnish to farmers and war gardeners with the names and address of kraut and canning factories that will purchase all surplus produce. The kraut and canning companies are anxious to buy all extra or surplus cabbage, tomatoes and corn.

ERROR CORRECTED.

Ben White, who has conducted the restaurant in the rear of the C. M. Gross saloon for several months, will not be able to open his restaurant on Hickory street for about three weeks. It was erroneously announced the Hickory street restaurant would be opened today.

AT BAPTIST CHURCH.

Rev. F. A. Twining will conduct both the morning and evening service at the First Baptist church, Sunday, August 19.

WEATHER—Fair Saturday. Sunday cloudy.

The Monroe Steele Co.
The Big Busy Store
A FEW MORE DAYS
And Our Clean-up Sales Will Close
Women's Ready-to-Wear Garments Going Regardless of First Cost

1 lot of Women's Silk Dresses, sold up to $19.50 at $5.00	Any Women's Wash Dress in our store, values up to $10 your choice .. $3.00
1 rack of Women's Coats, values to $16.50 ... $4.98	1 lot of Women's Wash Dresses at $2.39

Many other "Big Bargains" in this department.
OPPOSITE COURT SQUARE
The Monroe Steele Co.

Many Arrested In Connection With Southern Rioting

EAST ST. LOUIS, ILL., AUG. 17—Deputy sheriffs today continued making arrests on the indictments returned against 105 persons in connection with the recent race riots here. Up to noon 33 persons had been taken into custody, among whom were eight present or former members of the police department.

In the story of arrests here yesterday the name of Thomas Benton was sent out erroneously. The name should have been Thomas Boston, Democratic politician and former candidate for sheriff. He is charged with assault to kill.

Mountainteers Sentenced For Tneir Treason

BIG STONE GAP, VA., AUG. 17—J. W. Phipps and W. C. McCoy, Virginia mountaineers, were found guilty by a jury in federal court here today on an indictment for "recruiting men to destroy arms and ammunition of the United States government.

The penalty was fixed at five years in the federal penitentiary at Atlanta.

UNDER THE KNIFE.

Mrs. Logan Stanton, of Warsaw, underwent an operation at her home Friday morning for appendicitis. The operation was performed by Drs. Lister Pomerene, J. W. Shaw and Moore of Warsaw.

BIRTH NOTE.

A daughter was born to Mr. and Mrs. Fred Johnson of Fifteenth street Friday afternoon.

His "Womanish Soul."

The French novelist Rolland, speaking of one of his characters in the great book, "Jean Christophe," says: "His was a womanish soul, with its eternal need of loving and being loved." For a man to be effeminate is always a reproach; to have this touch of womanliness is something quite different, and may go to the making of a very fine manhood.—Chicago News.

Lunar Craters Not Volcanic.

Volcanic craters upon the earth are small, deep pits at the summits of lofty cones. The greatest is not more than seven miles in diameter. Lunar craters are saucer-shaped depressions in the surface of the moon. The two types are as unlike as possible. It is very difficult to see how such craters as we find on the moon could result from volcanic action.

LOCAL MAN'S BROTHER HAS MOVIE FAME

Arthur Klein, brother of Bert Klein, local jeweler has recently returned to his home in Cleveland from Los Angeles, where he has been producing his own scenario, the "Rural Rumeo." The film will be released in Cleveland in a few weeks.

According to the Cleveland "News" which carries Klein's cut, Arthur, better known as "FATTY" Klein, weighs 330 pounds. He appears in the movie as a fish impersonator, a bowler and a hand ball player. He says his leading lady, Jane Sarr, is the most beautiful star in the United States, but is non committal as to the part cupid played in his film.

Klein has visited in this city a number of times, and has many friends who will be interested in hearing of his success as a film star.

"Dick" Russell Off For France

Richard "Dick" Russell, son of Rev. Russell, formerly of West Lafayette, is now crossing the Atlantic enroute to France with the United Engineers Reserve Corps. Friends of the young man in West Lafayette learned of his departure Friday.

Saws Wood For Neglecting Duty

Private William Glover's teeth are bad so he was ordered to see a dentist.

Not relishing the chair, he went to the Belvedere headquarters and was about to go to their camp when a detail from Camp Weybrecht spoiled his plans.

Now William is sawing wood for the company's cook-stove.

RETURNS TO NEW YORK.

James McGarity, foreman of the Vail-Ballou Printing Co., of Binghamton, N. Y., will return to that city today after spending the past week with friends and relatives in Coshocton. McGarity was formerly foreman at the Vail Book Mfg. company in this city.

Try an Ad in the Classified Columns of "The Tribune."

The CENTRAL MARKET & GROCERY Co.

Canning Specials

Extra Zinc Mason Jar Lids—Regular 35c—Dozen	30c
Extra Heavy Rubbers—Regular 10c—Box	8c
Pint Ball Mason Jars—Regular 75c	67c
Quart Ball Mason Jars—Regular 85c	75c
One Half Gallon Mason Jars—Regular 90c	80c
Gold Medal Flour—Regular $2.00	$1.87
HEINZE BAKED BEANS, 18c CAN	15c
HEINZE BAKED BEANS, 22c CAN	19c
VAN CAMP KETCHUP, REGULAR 18c	14c
VAN CAMP KETCHUP, REGULAR 30c	24c
IVORY SOAP, 2 BARS	11c
JELLO, ANY FLAVOR, Box	9c

GREEN GOODS
Head Lettuce Cauliflower Canteloupes
Cucumber Pickles Tomatoes Sweet Corn
Carrots, Celery Sweet Potatoes
Watermelons Beets Grape Fruit

CHEESE
Baltic Switzer, (regular 35c) 30c
Wisconsin Brick Switzer Kraft Cheese
New York Cream Pimento Cheese Limburger
Roquefort Imported Camembert
Imported Swiss

H. D. RALSTON Phones —83—

Stop! Look! Listen!
August 16, 1917
DICKERSON'S PURE ICE CREAM
All Flavors—same price
Quarts 25c
Pints 15c
N. CUTSHALL & SON
Corner Chestnut & 11th

DANCE
Red Men's Hall
SATURDAY
Eve., Aug. 18

THE BETHLEHEM GRANGE will picnic at the HAMILTON GROVE, on the WARSAW ROAD, THURSDAY, AUGUST 23. A good program will be given. An address will be given by Past Master T. C. Layland. Other addresses will be given. There will be amusements of all kinds. Come and bring a good time with you.